BURRO

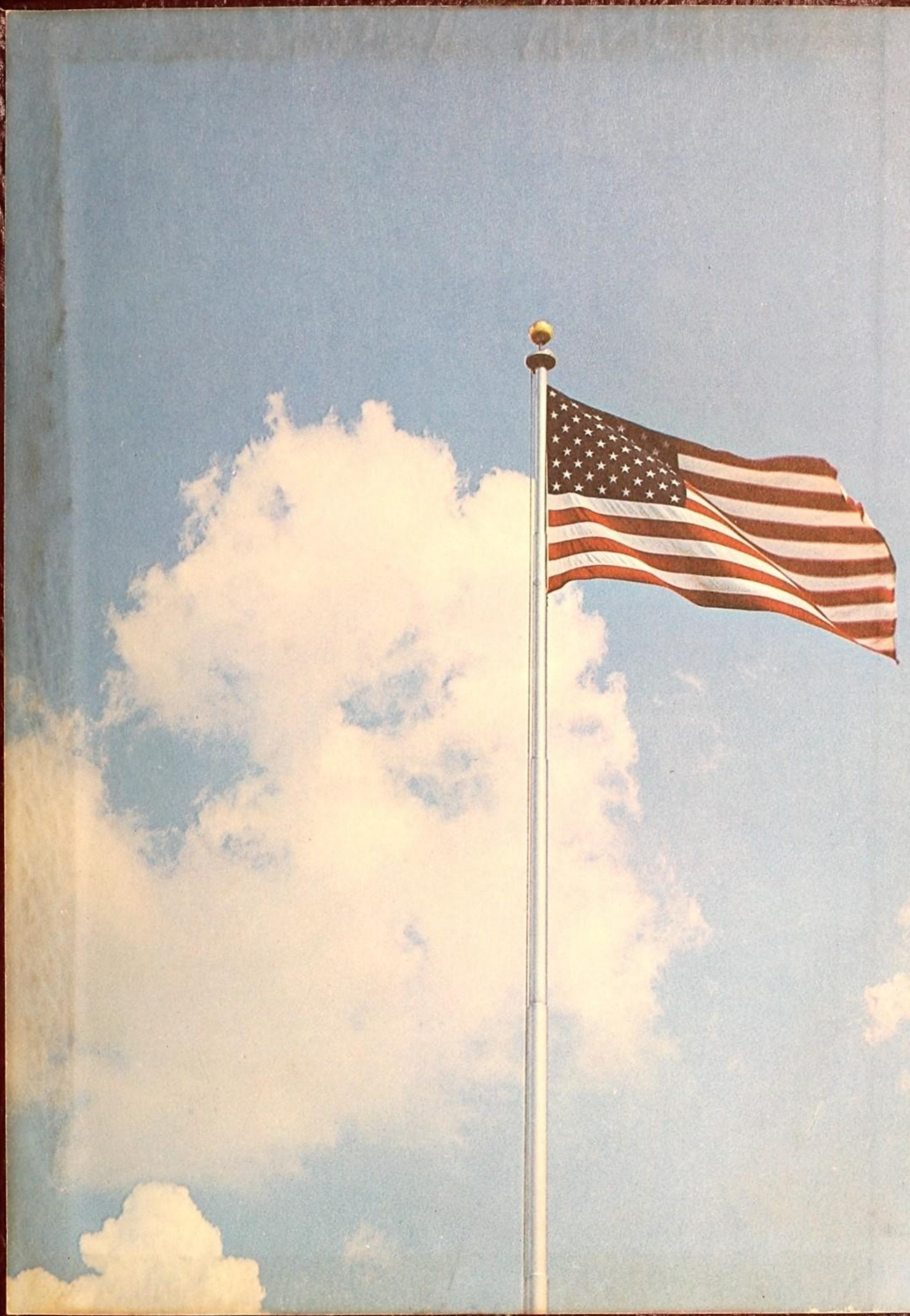

THE BURRO

67

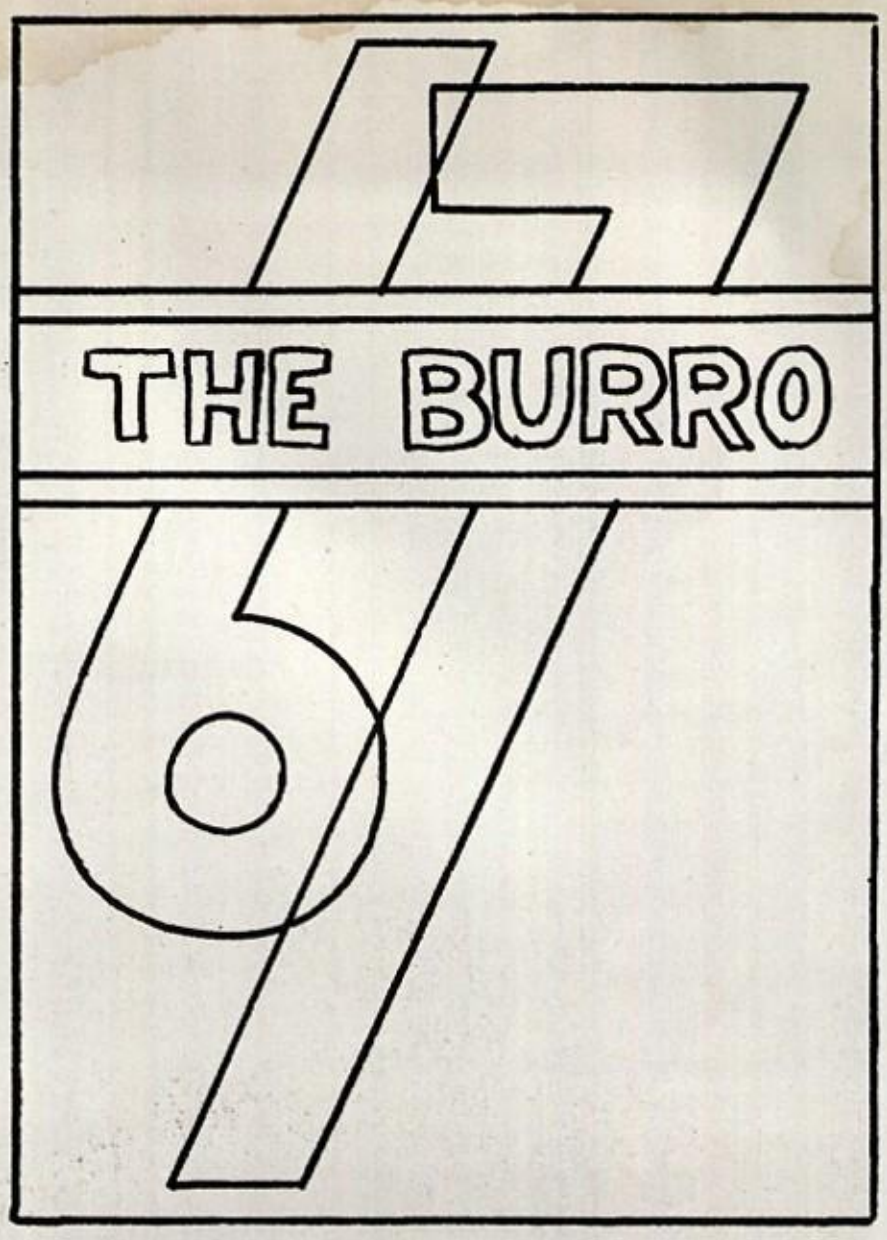

Foreword:

Just as newspapers and magazines are a vital link in our country's communication systems, the Burro is a vital link in Mineral Wells High School functions and fond remembrances. Each student has established a place in the school, and the Burro reflects these positions and achievements each year. Residents throughout the area have accomplished certain goals and their presence is felt in every function of the city.

The more goals that are reached, the greater the city. The students and faculty of Mineral Wells High School have made this school a school to be proud of, and likewise, the wonderful people of Mineral Wells and Fort Wolters have made this an area of which each can feel grateful that they have had a part in its development. We, of the Burro, recognize this fact and feel honored that we might add our part to this great school and great community.

Jan McIlveary
Editor

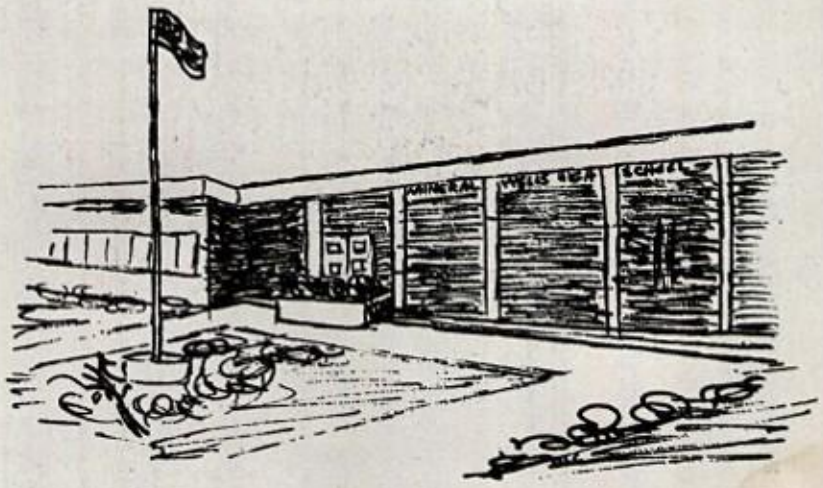

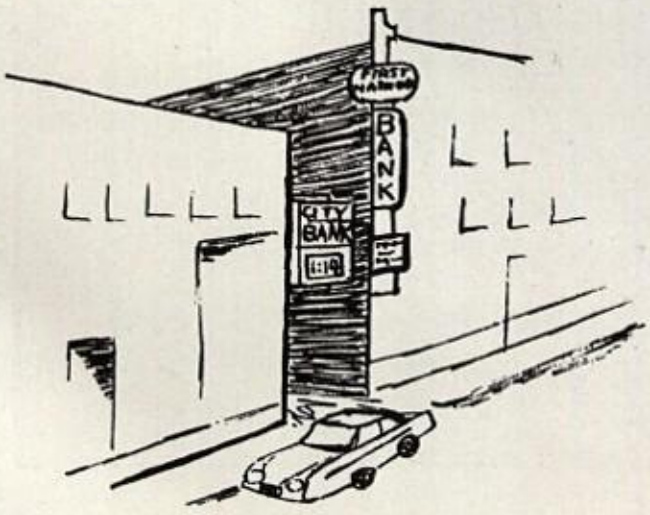

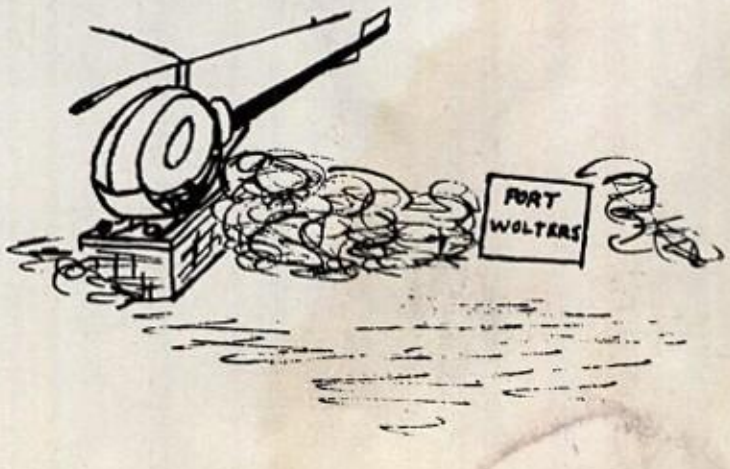

Mineral Wells High School
Mineral Wells, Texas

Table of Contents . . .

Introduction.....A Salute to Mineral Wells High School
The City of Mineral Wells
Fort Wolters

Administration ..... Page 21
Classes..... Page 29
Personalities ..... Page 67
Special Activities ..... Page 67
Special Activities ..... Page 79
Sports ..... Page 91
Clubs and Organizations.....Page 109
Candid Shots.....Page 135
Advertisers.....Page 151
Autographs.....Page 193

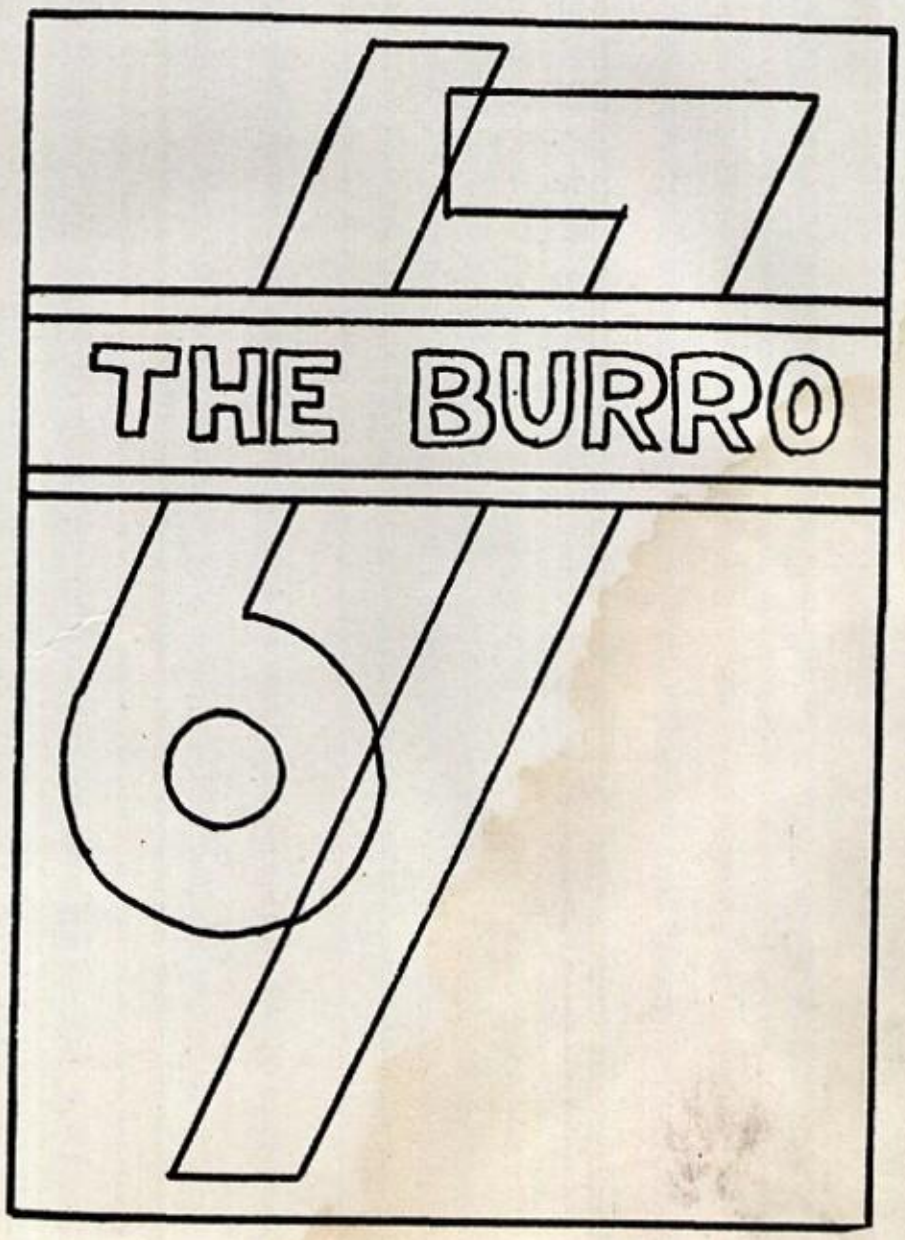

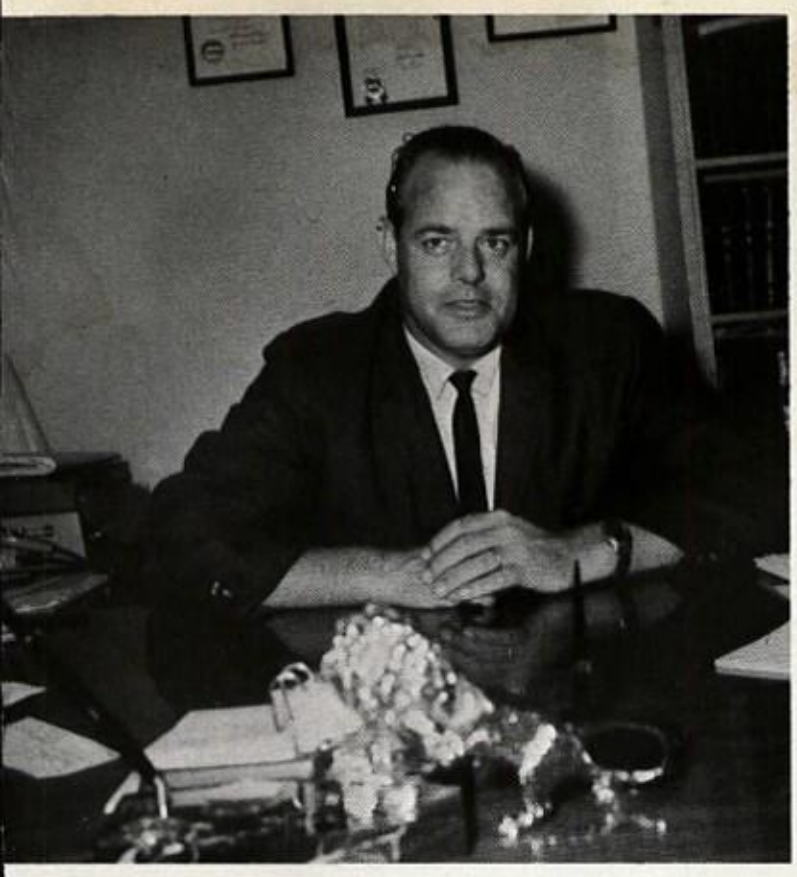

What is the basic factor that determines a city's greatness? Is it the people who live, work, and play in the city? If city government makes great cities, then consider what comprises that government.

The city manager, the mayor, councilmen, commissioners, the chief of police and other city officials are given the responsibility of carrying out the duties of the government. These officials are, in truth, only residents of the city. If they do their work to the best of their ability, then the government runs smoothly and efficiently.

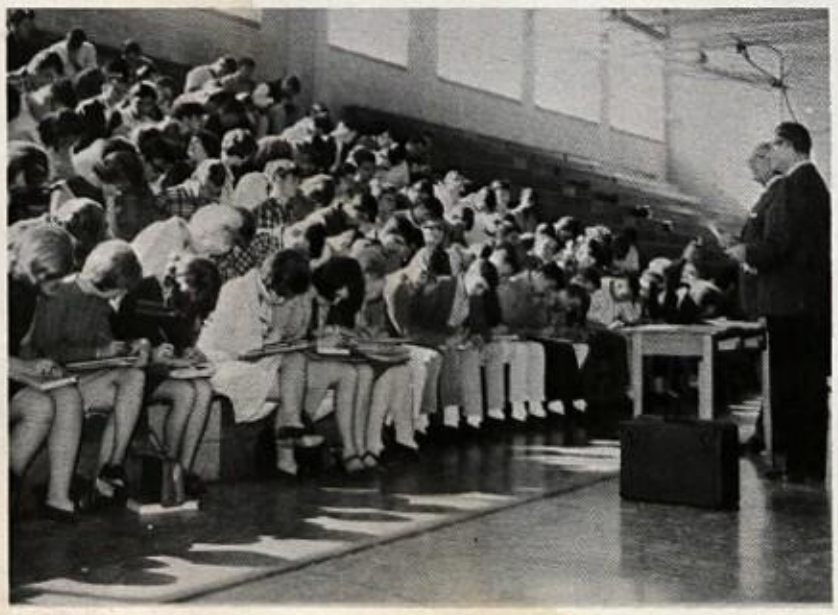

The business firms in the city might account for the city's development. The increase of business establishments goes hand in hand with the increase of the size of the city, then this city will prosper along with the well-being of the business themselves

Without the people to run these places of business, and that important asset - the customer, these places would be nothing more than empty buildings inhabited by rodents and insects for protection from the elements.

Schools in Mineral Wells keep abreast of the time. Countless school personnel spend extra hours on the job.

The latter statement is also true of recreational areas, and in fact, in any institution or function. Without people, there could be none of these.

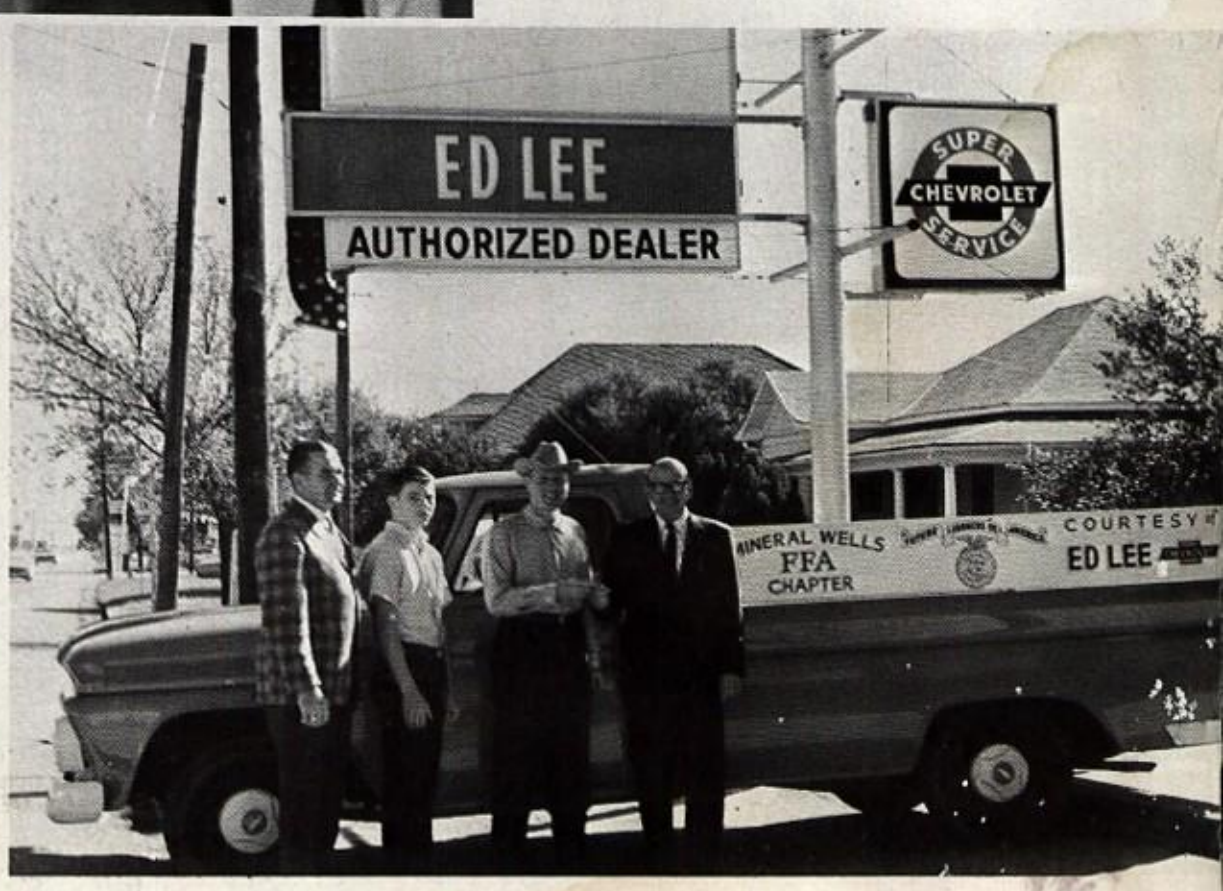

COL. E. P. FLEMING

Fort Wolters could not be the thriving center it is today if it were not manned by the diligent personnel who conduct the affairs in the best way they possibly can. The need for more equipment and training facilities has increased its size by leaps and bounds to supplement the growing demand for trained men to protect our nation's security.

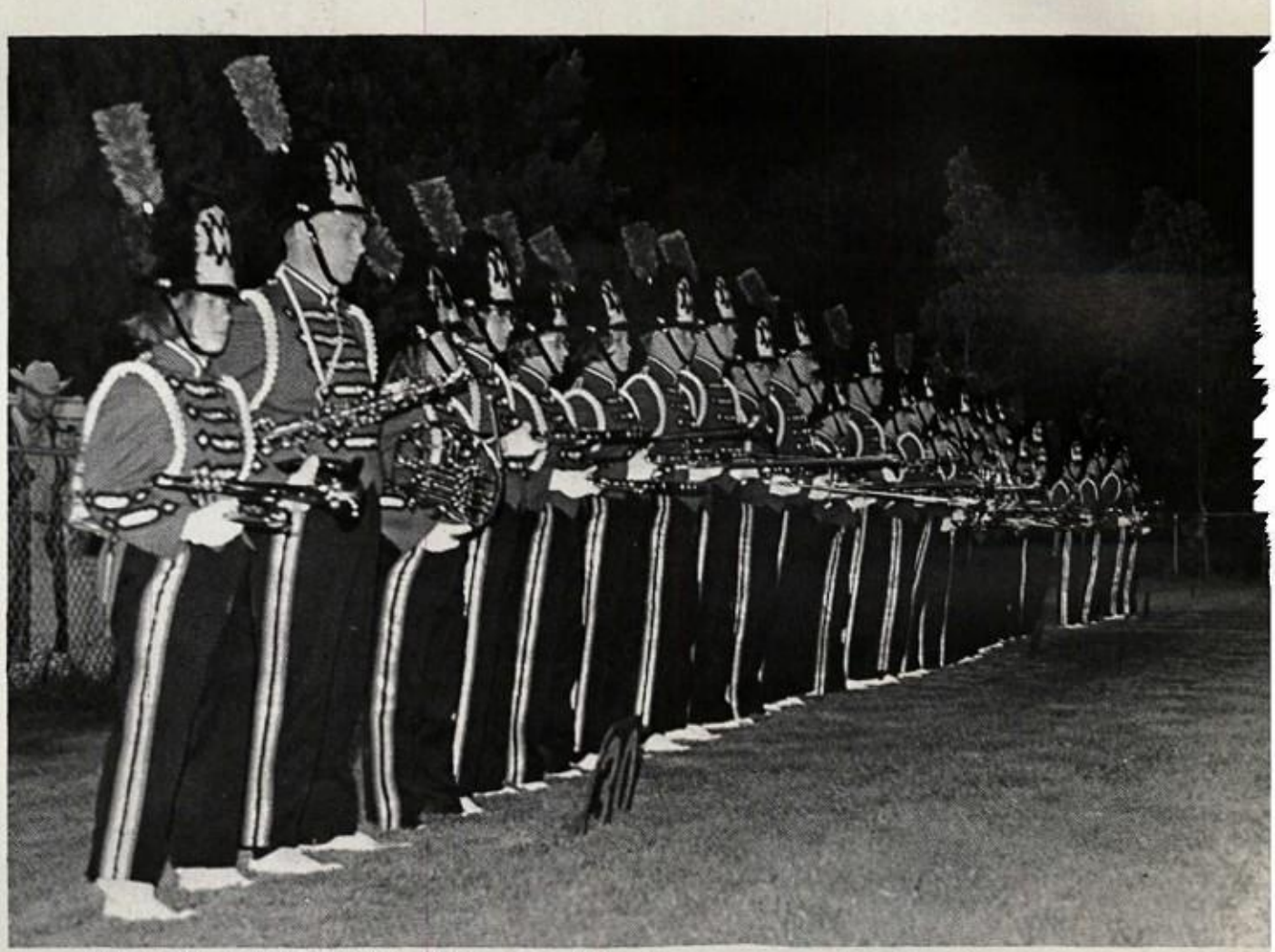

The Mountaineer Marching Band lends support and adds school spirit to all activities---

The Rams win another game, leading them to District V AAA Champions in both football and basketball for 1966-67.

40
88
50
33
75
81
85
26
30
60
63

70
83
66
80
10
52
72
44
25
65
64
42

As our city of Mineral Wells and Fort Wolters grow, more educational facilities are needed to continue our high standards of learning. The schools play a very important part indeed in preparing the future citizens for their place in life. The greatness of the people depends a great deal on the amount of education they obtain in their preparatory years.

New Music Hall

One of our outstanding citizens--Senator Tom Creighton, of whom we are justly proud.

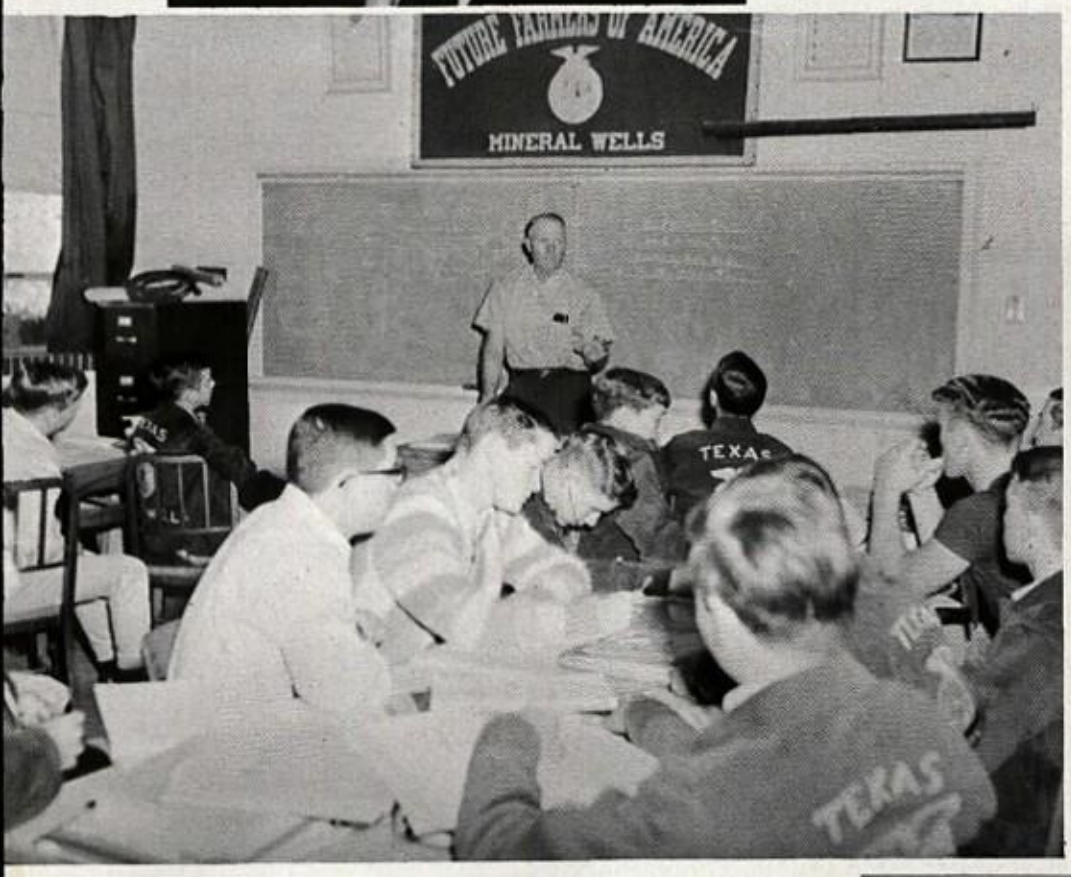

We fulfill the purpose for which we come to school---to learn. Careful class instruction is given in all departments. The school strives to meet the needs of each student.

Let's help make Mineral Wells one of the best cities in the United States! It is entirely possible if each endeavors to do his best to make it so. A city is what we, as citizens, make it.

Mountaineers To Meet McKinney At Arlington

The 5AAA Champions, the Rams, will meet the 6AAA Champs, the McKinney Lions on Friday night, for the bi-district title, and the right to continue in the State play-offs. Kick-off time is set for 8 p.m., and the game is to be held in the 10,000 seat Rebel Stadium on the campus of Arlington State University.

The game should be a tough defensive battle as it brings the State's top defensive teams together. The Lions have been rated number one among defense in 3A competition, and ... Rams are rated ... McKinney ha... ed as a big ... ake the ... am fa... nsta... rkan... ame. ... he unde... ing up on...

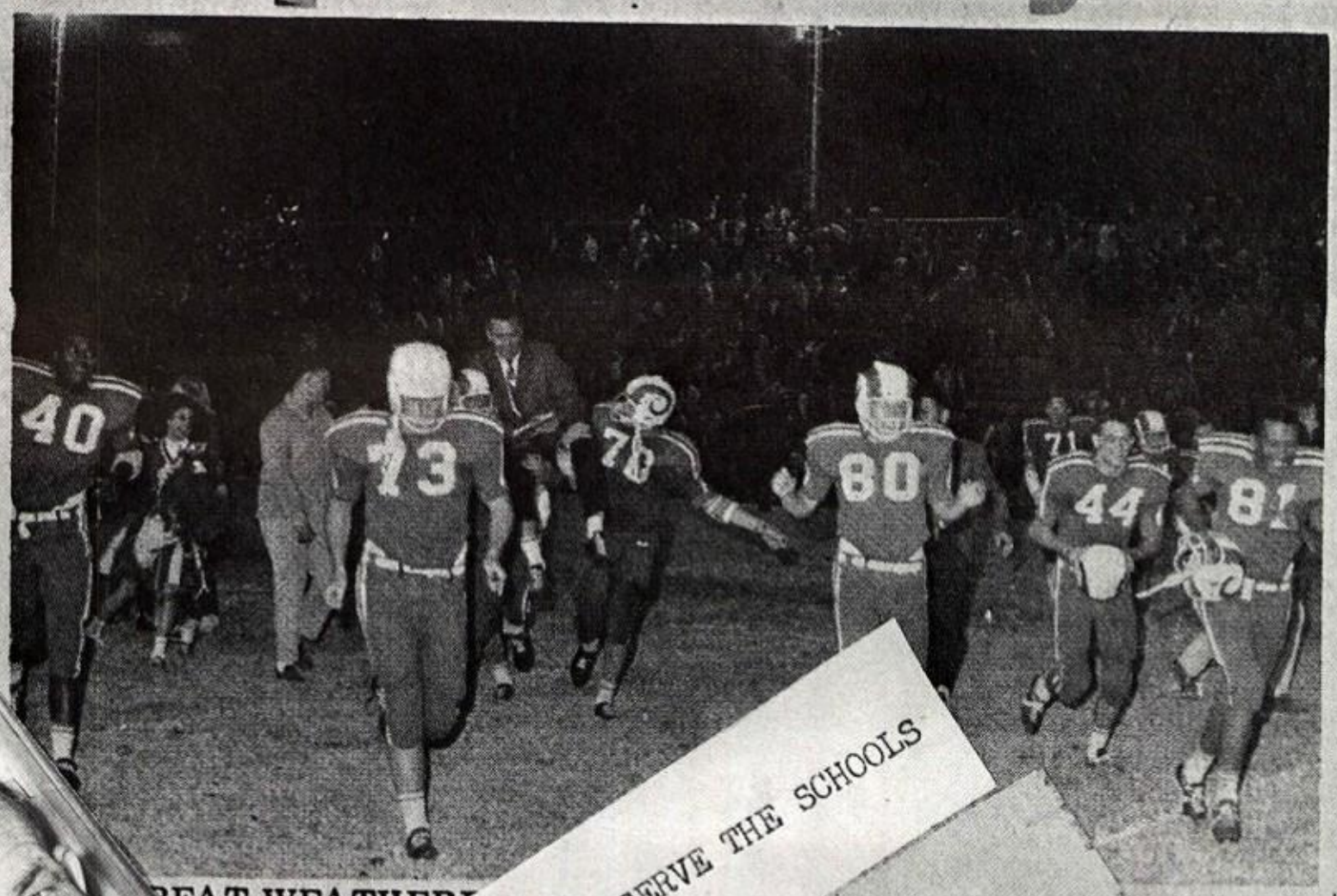

...BEAT WEATHER... ...eam as they ... ...fter d... ...untaineer ... to their ... Other ...

...ter bid ... strict ... ...nt.

MINERAL WELLS NEWSPAPERS AND KORC ARE ALWAYS READY TO SERVE THE SCHOOLS AND THE ENTIRE COMMUNITY.

Anniversary Issue Trumpet

"To win the public's confidence ... confide in the public."

COMMUN... THANKSG... SERVICE... TONI... 1S...

...gi... ...ght, Wednes... ...ing at 7:30 p.m. ...the First Baptist C...rch.

The Choir of the First Baptist Church will lead in the congregational singing and special music will be furnished by the combined choirs of the Mt. Hermon Baptist Church, The Bethel Baptist Church, Mt. Olive ...

...w... on... cag... ...ed Brew... ...crown.

Thus, ... Simmons charges ... a double incentive to ...t Brewer—to retain their present lead and to make amends for the 69-64 loss to the Bears in the first round (the repeat performance they ...

...s t... ...nds b...

* * *

...JAMES MISSED ... shot and Nelson ca... with the rebound.

The Ram star tr... he started back d... court, though, and ... ney's Jerry Deniso... up the ball and b... through to put his ... of reach.

McKinney grabbed first-quarter lead an... ed the margin to 3...

...APHS Milestone

(Oct. 22, 1965) — Another mil... stone was recorded at the U... Army Primary Helicopter Scho... when an OH-23 "Raven" helicopte... occupied by instructor pilot Alfr... Klotz of Mineral Wells and stude... pilot WOC Michael M. Cullifer ... 3 p.m. October 15 logged the o... millionth flying hour.

The millionth hour pilots we... congratulated upon their landing ... COL E. P. Fleming Jr., Fort Wo... ters commanding officer and hel... copter school commandant, and Ra... mond L. Thomas, president and ge... eral manager of Southern Airwa... of Texas Inc., the civilian flight co...

Mineral Wells, Weatherford Keyed For Crucial Conference Tilt Friday

oth the Mineral Wells Rams d the Weatherford Kangaroos ll have some injured players their rosters when they go to the Friday night game of the ason at Miller Stadium here riday night.

But one thing is certain, and at is if the weather is good, e "standing room only" sign ll be out at Miller Stadium. eserved seats, placed on sale onday morning were gone be- re noon.

Besides the Mineral Wells fans ore than 1,000 from Weather- rd are expected to be here, gether with the Kangaroo band d cheer leaders. Then ephensville asked for 800 tic- ts, but were able to get only 0. The fans of that city, of urse , will be here in the in- rest of seeing the Rams go wn in defeat, which would give the Stephensville team the conference title.

Police of both cities are concerned about the traffic and have urged drivers to use every caution on the highways going to and from the game. Every officer available will be out to attempt to make the evening accident - free.

Although Coach Bill Reddell's charges are in the best shape they have been for the past several games, he still has injuries to worry about.

Playing recently with a broken hand did not help the plig Ram tackle Bill Brewto probably will not night. Bob Klic place in the Ram regular fullback, juries suffered sev ag will be replaced back Matthews if he is unable to play. Dave Helterbran and Edward Nelson both have injuries, but will probably see plenty of action on both offense and defense.

For Weatherford, to a great extent their game is built aroun their smart passing and ing quarterback Do and he was injured cent Brewer ga Ronnie Gill the Mine that rd. de- ult of the ne. If Min- s over Weather- will be the District ons of 3-A5 and will play Kinney in bi-district play. If they happen to tie Weatherford, they will be co-champions with Stephenville, and will represent the district in further play. If the Rams lose, Stephen ville will be the District Cham pions -- all this depends on Stephenville wins Friday nig from Grapevine, whic e expected to do.

neral Wells startin fense for Friday nig ill Tyson and Mik ; tackles, Bob Klic Tim Rice; guards, Chri aari and Dave Helterbran; cen ter, Phil Ramsey; quarterbac Bob McMurry; backs Tom War and Edward Nelson and fullbac Dale Matthews.

For Weatherd -- ends, Larr McBride and Gary Killion; tack les, Brock Smith and Stan Tho mas; guards, Mack Snee and Gil Gore; quarterbac either Doyle Lee (11) or Ronn Gill (12); backs, Don Ruth a David Davis; fullback Reube Angeles.

OUR NEWS MEDIA IS OF THE HIGHEST VALUE!

ew Off Elected For 1967

y C d Of Directors

Chamber of d of Directors un d Benny Saylors president and Fra rs, Jr. and Al Jarre presidents. David Cle was elected treasurer. ors officially took the reins President Jake Varnell at eeting but will assume his s on March 1 and will be lled at the annual mem- ip banquet on March 17.

D e ann rce banqu rch 17 and wo b Murphy

Railroad explained would be a detriment to the Missouri-Pacific Railroad which services neral Wells.

e housing conference held 24 gave the financing ies an opportunity to plain to the people of Mineral Wells their views on possibilities of relieving the housing problem in Mineral Wells, explained President Varnell.

"We do not have the solution

given by Benny Saylors, C Councilman.

It was all in fun when Colo Robert O. Lambert, during report to the Board of rectors on activities at F Wolters, presented Jake V nell with a citation for having a sticker on his au mobile at Fort Wolters. Colo Lambert presented the citat in a beautiful frame and plained this is to cement g relations between Fort Wolt

THE WINDJAMMERS

CLARK WALTER JERREL ELLIOTT PAT HAMILTON

Box 684 OW2-4130 McMurry Station Abilene, Texas

with a friend, I can hardly get waited on?
— N. N., St. Louis.

A. I've gotten a number of complaints similar to this, and I think it's a hangover from days gone by when young people mainly went window shopping, having little or no money to spend. This has changed now. As a matter of fact, according to the Youth

will sell for $1.98.

Ski Tips. Here are some tips from S. C. Johnson on keeping your ski boots in good condition. The experts suggest working in a few coats of paste wax at the edge of the sole all around the shoe. This keeps

ous photo family ev In this c snap of n too. Use pulled by Jerry.

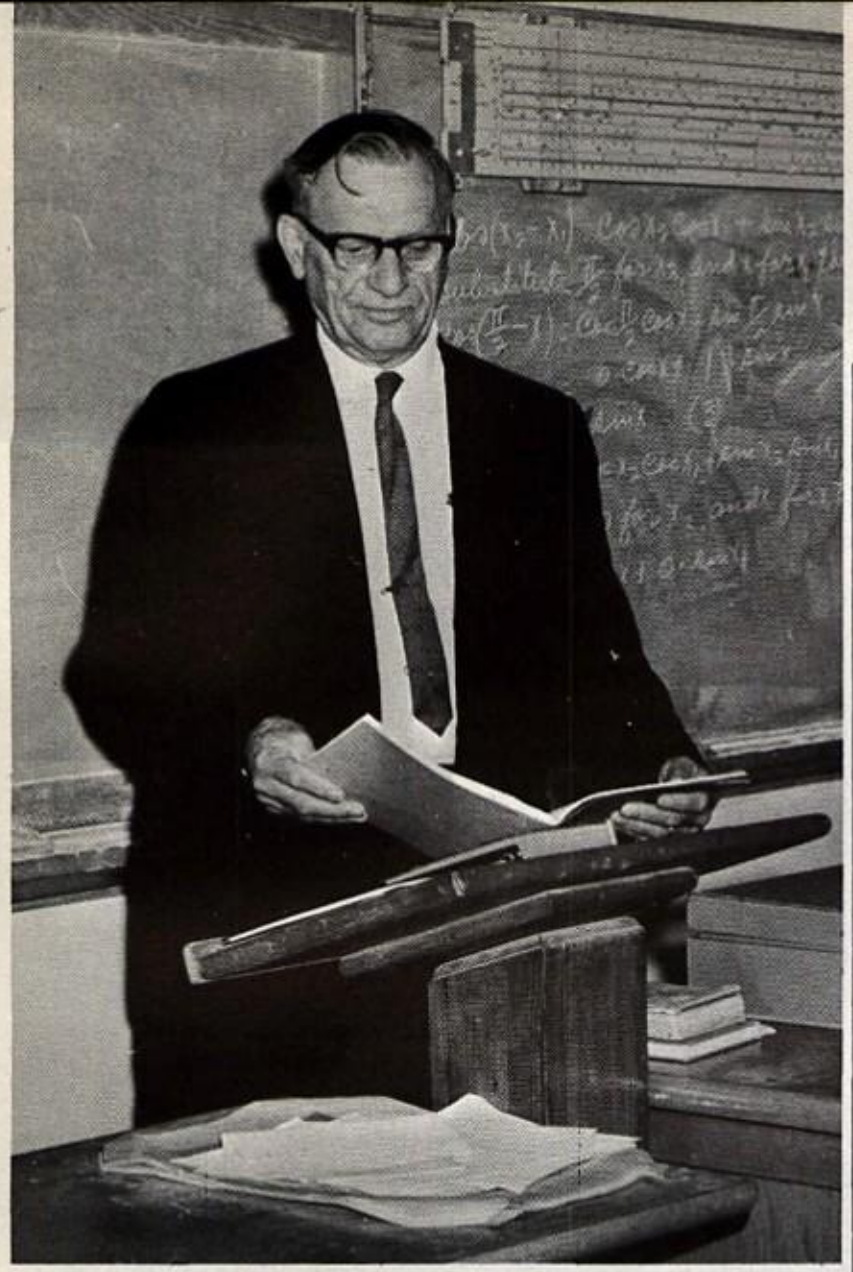

Dr. Marshall Doggett teaches two classes of Bible each day. He is to be commended for the fine contribution he makes to the student body.

Mr. Echols is helpful and dependable as the day is long. We are indeed fortunate to have him.

Civil Defense members and - the Jaycees put new Christmas decorations up.

A Salute to our own Mike Wells!

. . . A Native of Mineral Wells!

. . . A Mineral Wells High School Graduate!

. . . Qualified Flight Instructor.

A variety of activities makes for a well-rounded school.

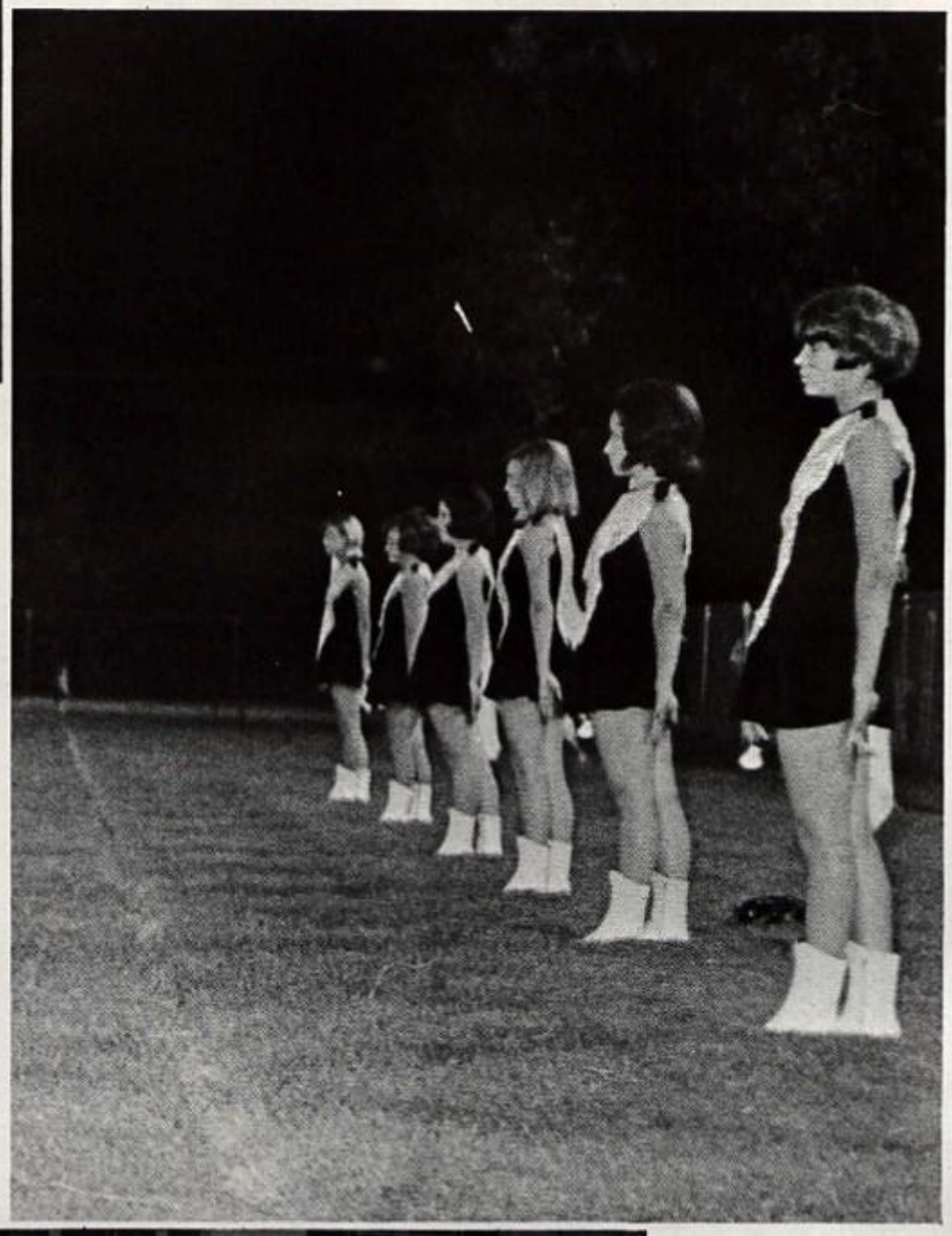

District 5 AAA Champions, 1966-67!

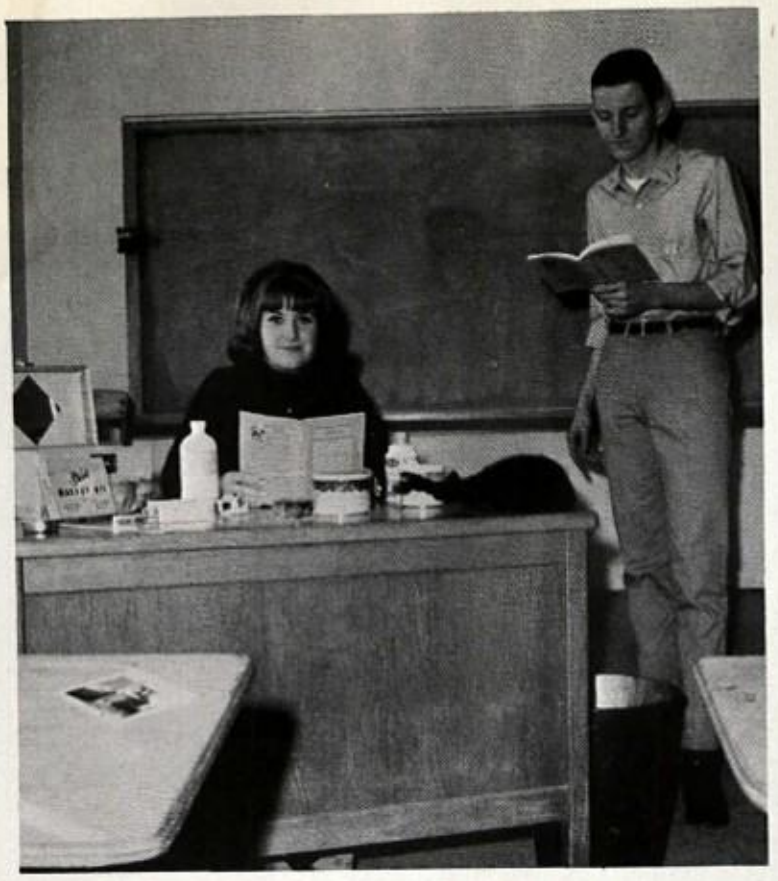

Sue Slay and Jimmy Porter study for one-act play contest. They represented the school at University Interscholastic League.

Tomorrow's leaders - Bill Jones, Margie Goodwin, and Cheryl Galloway enter Interscholastic Prose and Poetry.

Administrators at Ground-Breaking Ceremony — Looking to the Future . . .

In Memory

SANDRA HOPKINS

SANDRA HOPKINS

Through the course of history, certain individuals come into existence who show exceptional merit in the eyes of those around them. Sandra was one of those individuals. No kinder or sweeter person was ever known by those who knew and loved her.

With an intense and enduring effort, she overcame a handicap, that to others, would have proven to be a defeat in life. For her, each day brought forth a new experience and she looked forward to its unfolding. She did not take life for granted, but looked at it as it should be looked at--each event a rich and rewarding experience.

Though she was unable to be with us in the classroom physically, spiritually she was a part of all the student body and faculty.

For Sandra, life might have been considered to be full of sorrow and heartbreaks; but Sandra did not feel this way. She now enjoys a life that many of us would long to live, for now we are confident Sandra is living in everlasting peace with her Heavenly Father.

As the years pass, we at Mineral Wells High School, will never forget her because she meant so much to us.

MIKE HARRINGTON

When life shall end, no man can say. For some, it comes after a long, fruitful life; but for others it occurs after they have enjoyed only a short time on earth. Why life ends so abruptly for some, we cannot understand yet.

Though Mike's life ended suddenly, after he had been with us for a scant seventeen years, he filled these years with rich experiences and an abundance of friends who will remember him throughout the years.

It may seem that Mike left us untimely, but he will never again be endangered. He now finds comfort in his place in Heaven.

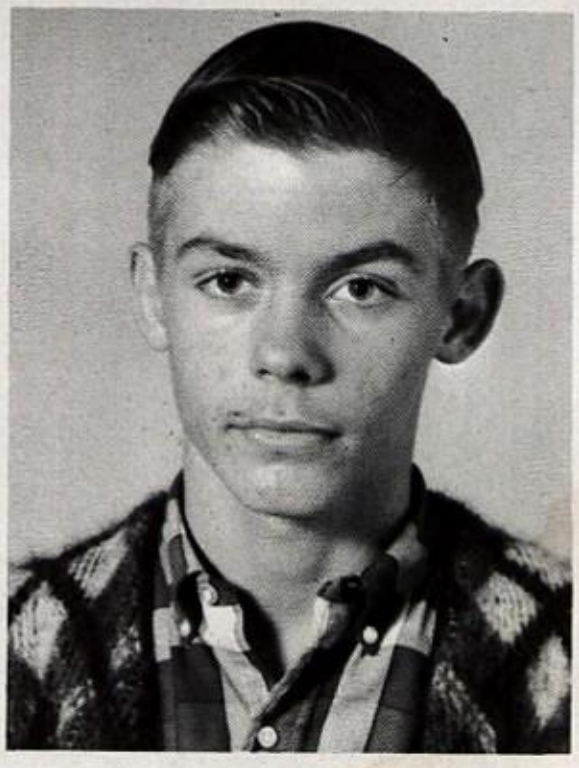

MIKE HARRINGTON

To know Judy Coley was to sincerely appreciate, respect, and love her. It seems one could use no word better to describe her than the word LOVE. She was LOVABLE . . . when around her, one was drawn by her magnetic personality. She was LOVELY . . . not only in physical appearance, but in character. She was LOVING . . . continuously she expressed her love for her Christ, her husband, and her friends. Our lives are better because she passed this way.

"And now abideth faith, hope, love; but the greatest of these is love."

I Cor. 13:13

D. W. McBRIDE, Principal

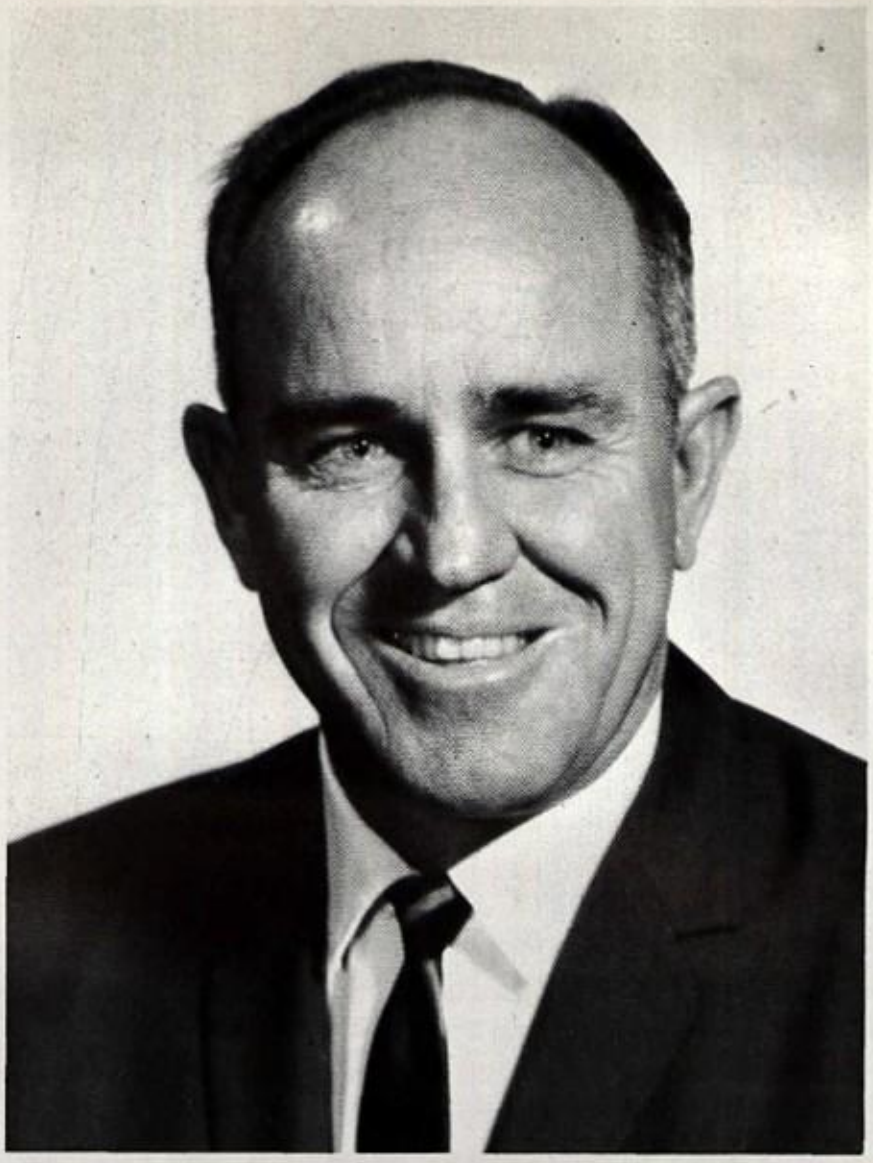

BILL SWEET, Assistant Principal

The 1966-67 BURRO is special in many ways, not the least of which is this year's joint dedication. Rarely is a school so fortunate as to have two such fine persons whose closely associated work in the administration of our school has contributed so much to the lives of students and faculty alike.

Dedicated men--Men with a purpose. These words, in a small way, are indicative of Mr. McBride and Mr. Sweet. Each of these men regards every student as an individual with potential; and each, with unfailing courtesy, takes time to help the student realize and develop that potential. It is in this endeavor, as in all other areas under their guidance and influence, that these men are respected in their positions of leadership.

Through our association with these two men, our insight has been deepened, our knowledge increased, and our sincere respect for wisdom-at-work has been magnified. They will long remain vivid in our memory.

In their approach to students, their very natures reflect what each seems to say: "Choose wisely in your decisions which will continue throughout your lives. Choose wisely, for each will help fashion your most priceless possession--your character."

It is with great pride that we dedicate the 1966-67 BURRO to Mr. D. W. McBride and Mr. Bill Sweet! Each sets a shining example for others to follow.

Administration

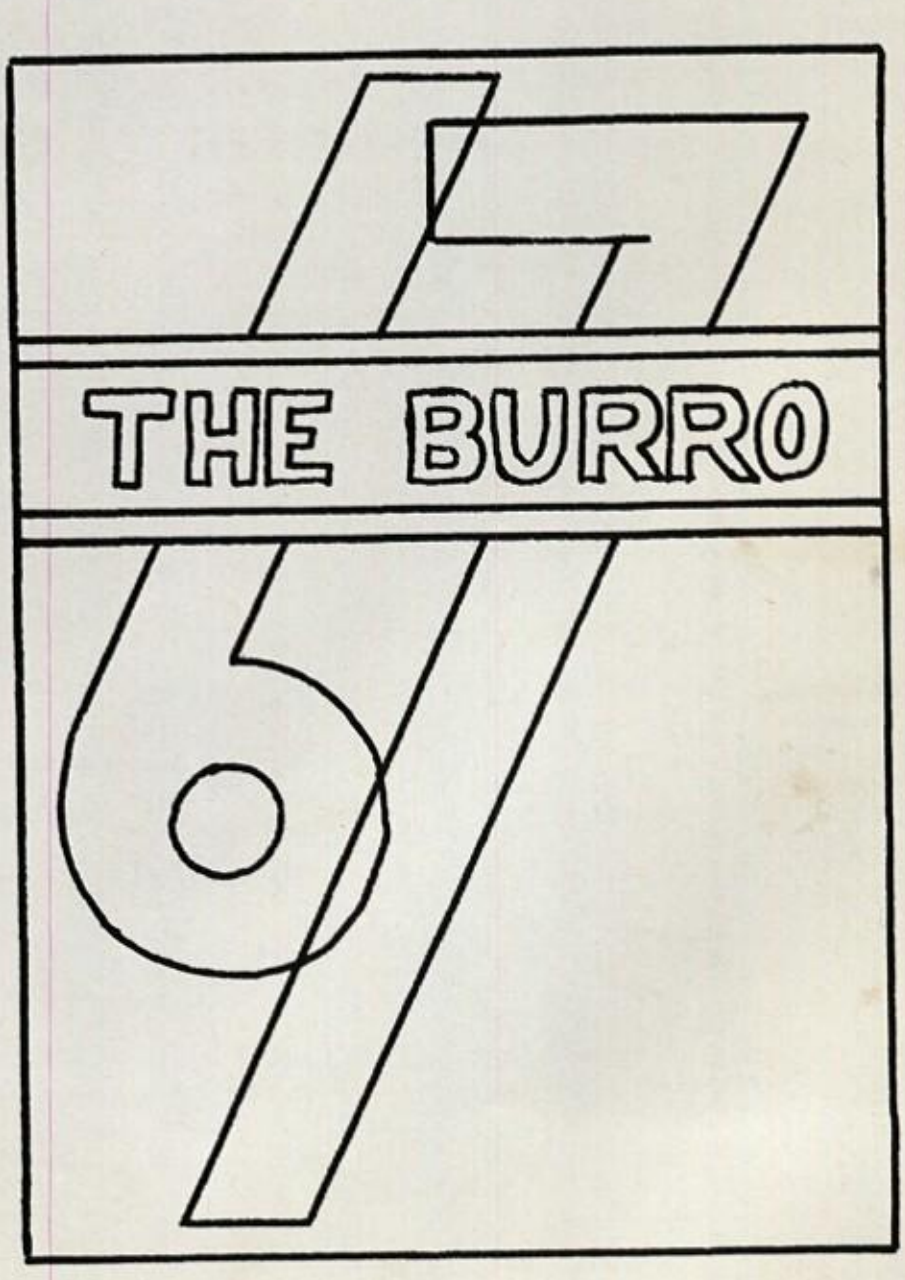

H. L. Irsfeld, Superintendent of Schools; Dr. A. T. Koonce, Dr. Don McCall, Luther Waddy; SEATED: Harry Riley, School Board President; George Roberts, Secretary; and Robert Goodwin, Vice President.

Mineral Wells School Board

SAM HAWES

Although they are involved in their own work and home lives, the Board of Education places student welfare on the priority list. This is demonstrated by decisions made on important matters at regular and special meetings. Their sincere interest and examination of school problems, has caused the local board to have the combined friendship and respect of the students and the faculty. They are truly men of dedication.

Our Administrators lead, guide, and direct us.

HUBERT L. IRSFELD, Superintendent of Schools

BILL GROSS, Business Manager of Schools; and TRAVIS WARREN, Assistant Superintendent of Schools in charge of transportation.

Dedication . . . Marks the Man

D. W. MCBRIDE, Principal

Service . . . Their Way of Life

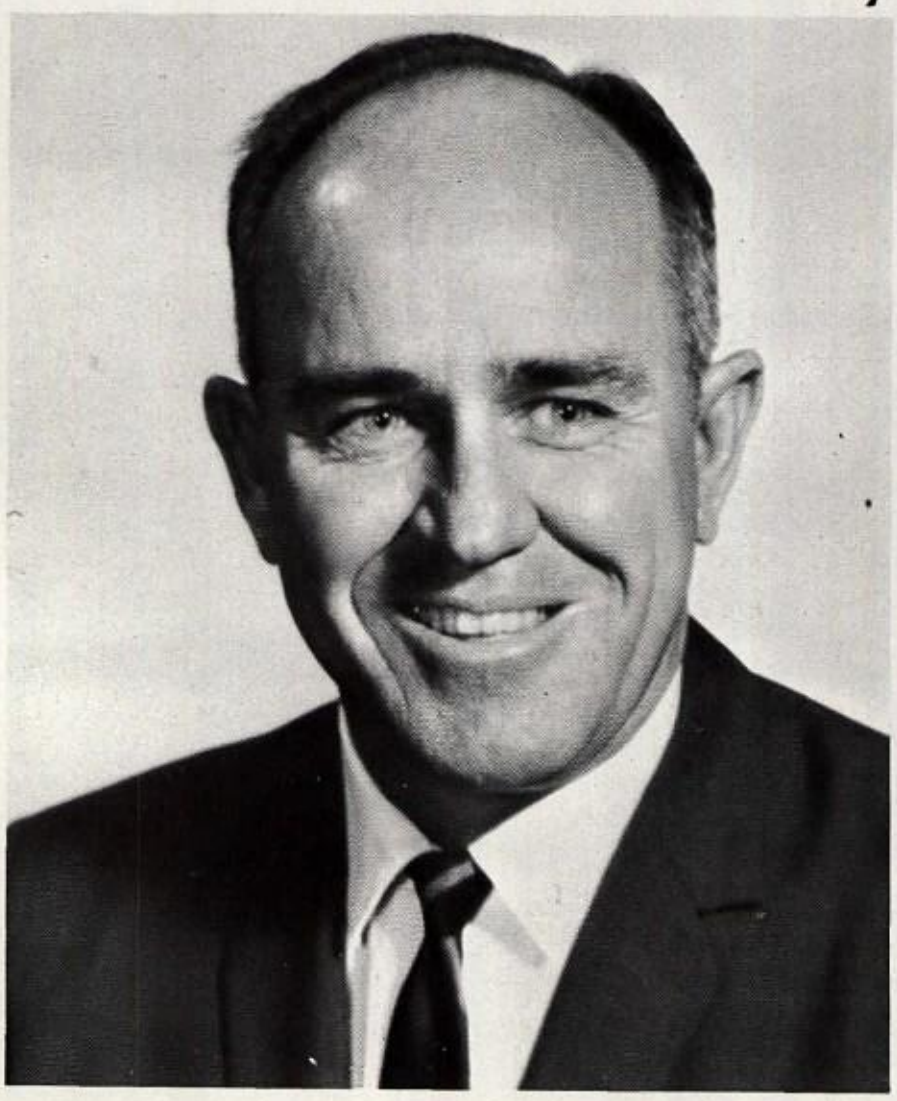

W. H. SWEET
Assistant Principal

These Offer Special Services . . .

MRS. CHARLOTTE KELTON
Speech Therapist

MARSHALL DOGGETT
Religion

T. R. ATWOOD
Band Director

MRS. CHRISTINE FUSTON
Counselor

MRS. MARTHA GUTIERREZ
Assistant Librarian

LUCIA PENLAND
Librarian

KAREN MOERLS
Health Education

MRS. JEANIE BEGGS
Secretary

ROBERT TAYLOR
Distributive Education

MRS. JO BETH CREIGHTON
V.O.E.

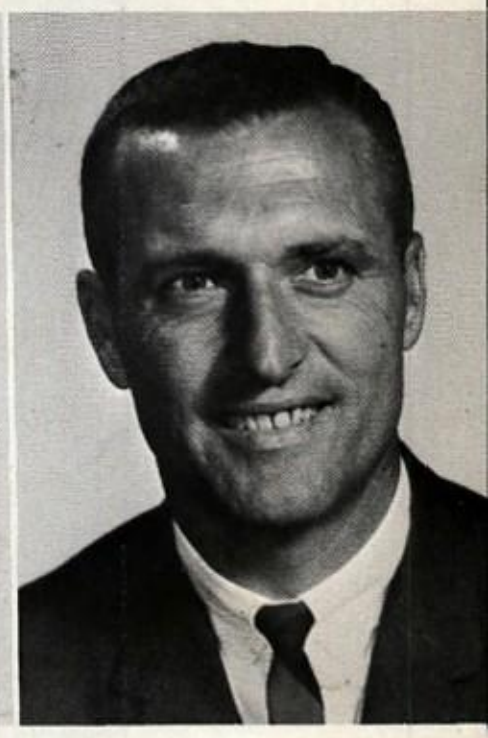

BILL REDDELL
Head Coach

JUDY BONNER
BS
North Texas
English

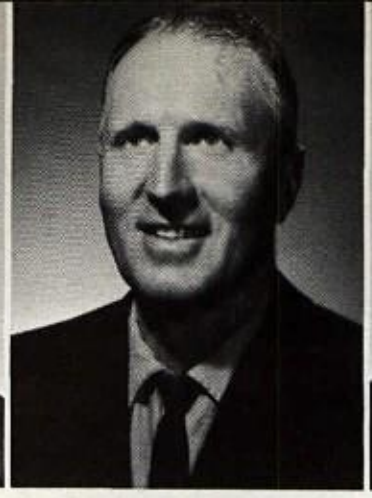

EMMETT CHASTAIN
MS
Texas A&M
Voc. Ag.

BILL COLEY
BS
E.T.S.U.
Ind. Arts

MRS. JUDY COLEY
BS
E.T.S.U.
Homemaking

MRS. BETH DOWNS
AB
U. of Maine
French
English
History

MRS. J. DRUMMO
BA
E.T.S.U.
English

LARKIN
DRUMMOND
BBA
E.T.S.U.
Commercial

MRS. EUGENE
FIEDLER
MA
Texas U.
History

JERRY GERARD
BS
TCU
History

MRS. SONDRA
HAMRIC
BS
North Texas
Speech

MRS. BOBBIE
HARRIS
BA
Texas Wesleyan
Chorus
Art
Spanish

PETE HART
BS
Hardin-Simmons
History

MRS. BLANCHE
HAYES
TCU
History
Journalism
BURRO Sponsor

GARY HENRY
BS, MA
S.W.T.S.
Biology

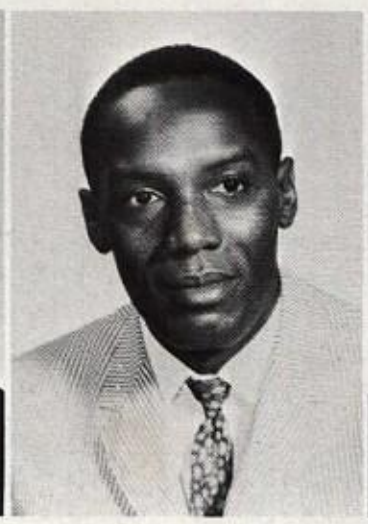

CLARENCE
HOLLIMAN
BS
Texas College
Biology

MRS. FORREST HULL
BA
TCU
English
History

MRS. GWEN KNIGHT
BS
Baylor U.
Home Economics

VIRGINIA MANER
MA, Smith
History

MRS. SHIRLEY MARCOTTE
BA
O.C.W.
English
Civics

JANICE MARTIN
BS
T.C.U.
Math

MRS. DOROTHEA MONROE
BS
McMurray
Math

MARY POSEY
BS
T.W.U.
Home Economics

MRS. WANDA REDDELL
BS
E.T.S.U.
English

CHARLES SCOTT
BS
E.T.S.U.
P.E.

CURTIS SCHARNBURG
BS, Texas Tech
MS, Texas A&M
Chemistry

PAT SIMMONS
BA
Texas Wesleyan
Math, P.E.

ERNEST SIMS
BBA
North Texas
Commercial

MRS. MERLE SINGLETON
BS
Sam Houston S.
Math

MRS. BARBARA SLOAN
BA
E.T.S.U.
Spanish

KENNETH SLOAN
BS
E.T.S.U.
Ind. Arts

MRS. ELIZABETH VAUGHAN
BS
T.C.U.
Biology

MRS. LOUISE WARD
BA
Tarleton
English

MRS. JO WATTS
BBA
North Texas
Commercial

KENNETH WATTS
BS
Sul Ross
Biology

MRS. LEANNE WELLS
BA
N.T.S.U.
English

L. A. WOOLDRIDGE
MA
U. of Chicago
Math

Maintenance, Custodial, and Cafeteria Employees . . .

They are an integral part of our School . . .

JIM MASSINGILL
Custodian

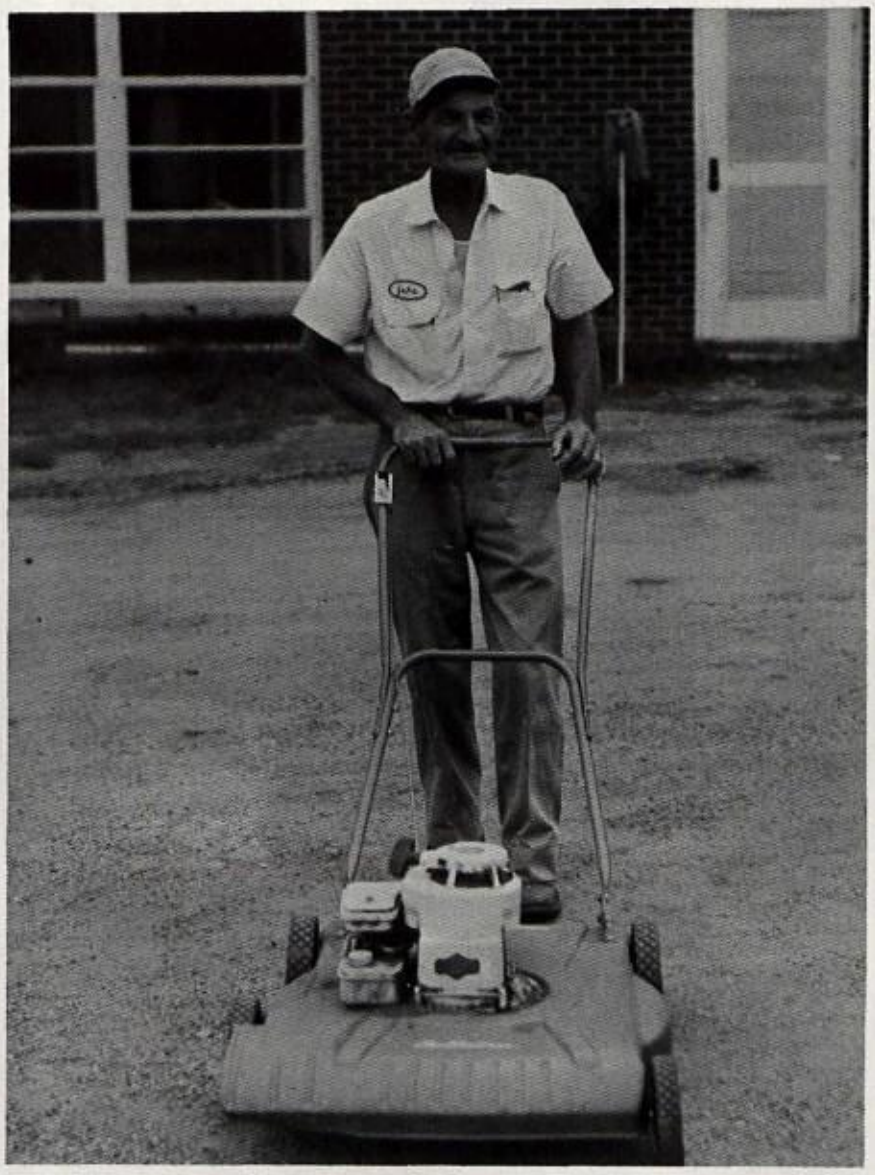

MR. JAKE ECHOLS, Head Custodian

MRS. EVA WRIGHT and MRS. WIDDIE JOHNSTON
Cafeteria Employees

A Salute to the Seniors of '67!

Senior Class Officers

Sam Garrett, president; Jim Shelby, vice president; Sharon Like, secretary, and Donny Raffaele, treasurer.

We Salute Members of the Senior Class . . .

IRIS ACKLIN

Art Club
Spirit Sparkers

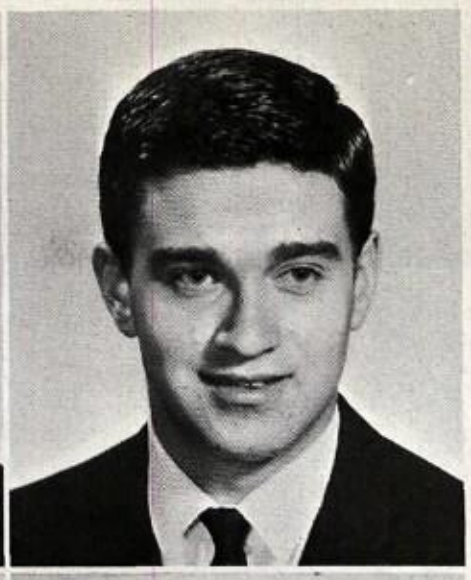

KARL ALLMAN

Latin Club
French Club

HENRY ANDERS

Football
Track

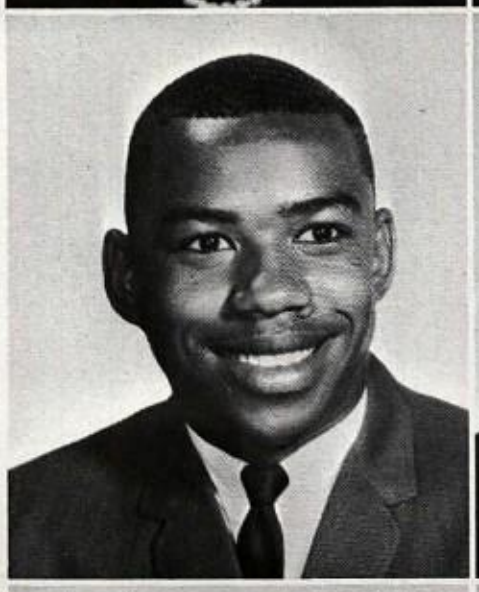

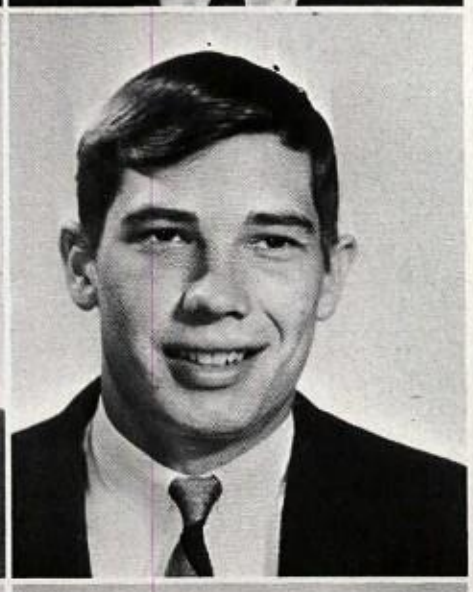

RONNIE AYERS

National Honor Society
Football
Track
Student Council
Biology Club

GAIL BALDWIN

Spirit Sparkers
FTA
Future Nurses Club
Z Club
Homeroom Officer

LINDA BARLEY

FTA
DECA

GARY BARLOW

FFA
DECA Officer
Band
Homeroom Officer

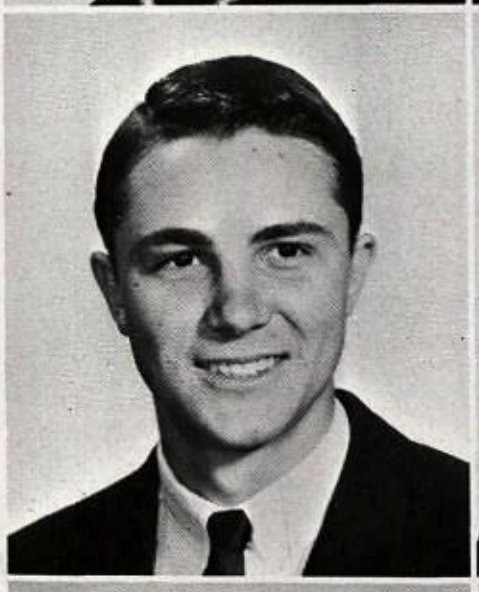

JANELLE BAUGH

Spanish Club
Spanish Honor Society
Art Club
Library Club
DECA

DONNICE BAUM

VOE
Homeroom Officer
FHA

SCOTT BLASOR

Transfer

Graduates of 1967!

CHARLES BLAYLOCK

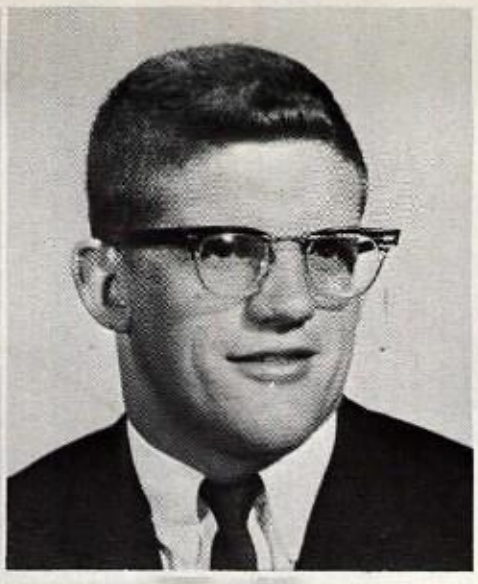

BILL BREWTON

Student Council Officer
Football
Key Club
FTA
Latin Club

ELLIOT BRIGGS

Band
Key Club

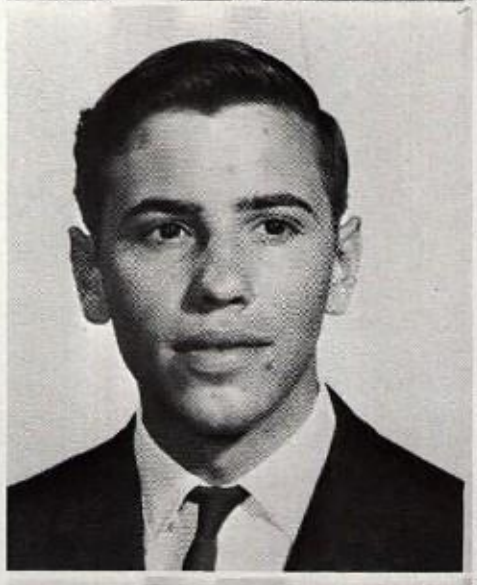

ANITA BROWN

Chorus
FHA

ROY BURNS

FFA

CHARLOTTE BUSCHOW

Homeroom Officer
Band Sweetheart
Spirit Sparkers
Spanish Club

CARRIE CALVERT

FHA
French Club
Speech Club

BARBARA CAMPBELL

National Honor Society
Latin Club
Math and Science
French Club
Z Club

WAYNE CARRIKER

Band

SUE CARROLL

FFA Sweetheart
Rodeo Club Officer
B Team Cheerleader
Spanish Honor Society
Z Club

Twelve Years of Hard Work . . .

HERMAN CASANOVA

DECA

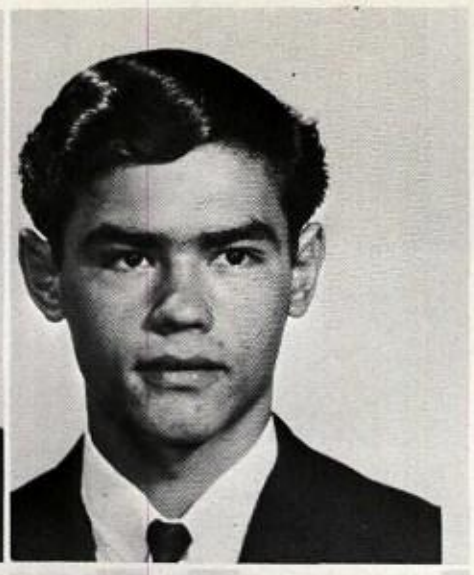

ROBERT CHAVIRA

FFA

JAMES CHRISTMAS

Transfer

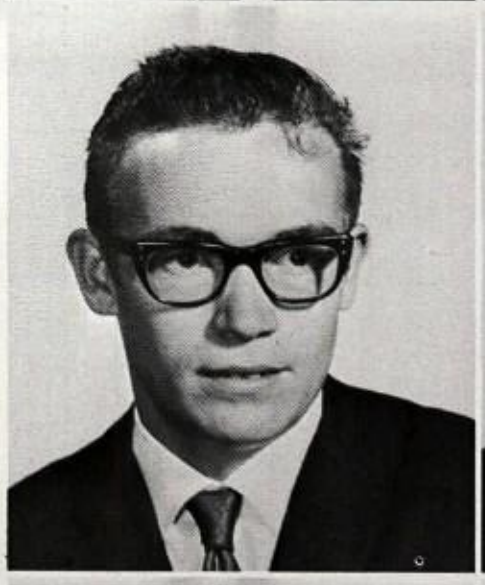

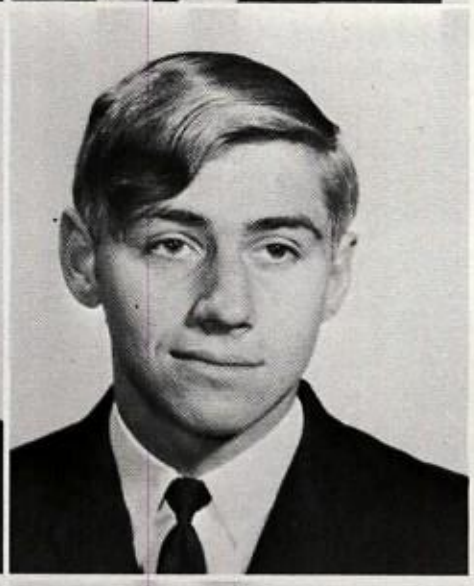

CARL CLAIBORNE

Basketball

CLYDORA CLARY

Basketball Captain
Homeroom Officer
FHA
Biology Club
Spanish Club

PEPPI CLEMENS

Spirit Sparkers
Band Flag Corp
Spanish Club
Speech Club
Biology Club

WANDA COBB

Transfer

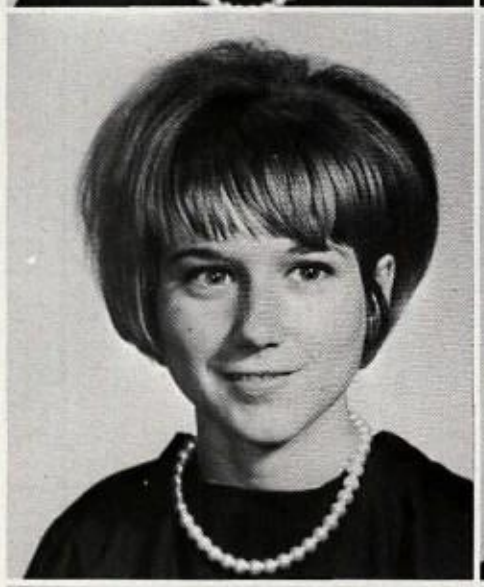

SUZIE COGSWELL

Spirit Sparkers
FHA
Spanish Club
Homeroom Officer

CHARLES COLWELL

ESTELLEAN CONROW

Spirit Sparkers
Speech Club
Latin Club Officer

Various Interests Are Increased

RICKY COOPER

Latin Club
French Club
Homeroom Officer

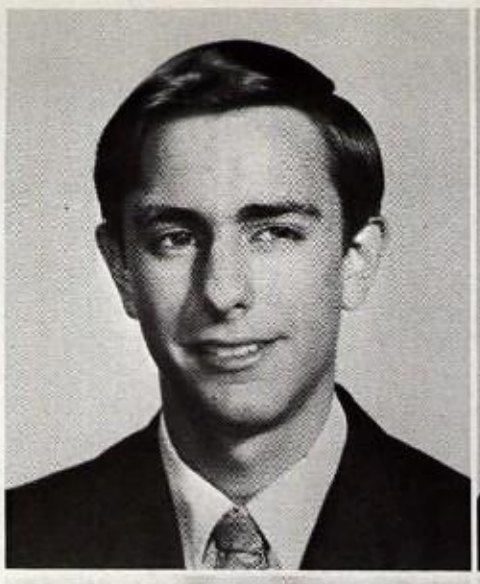

FREIDA COWLEY

FHA
Spanish Club
Spanish Honor Society
DECA

LARRY COZART

Band Officer
FFA
Library Club
Biology Club
Speech Club

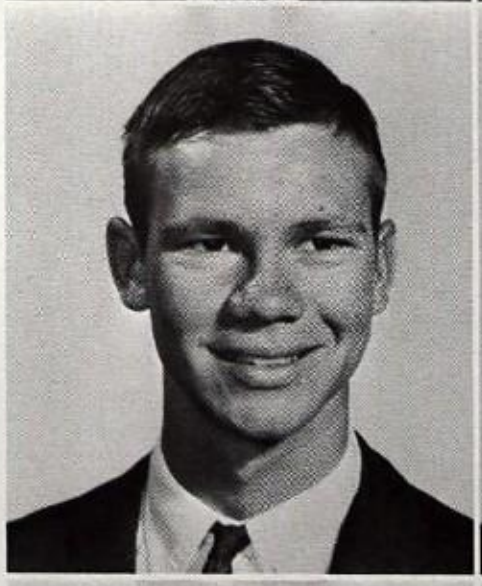

CLAY DANIELS

National Honor Society
Band
Math and Science
Latin Club
French Club

JACKIE EIDSON

Spanish Club
Band

JAYNELL ENSEY

Transfer

JIMMY EZELL

Transfer

EDWIN FOWLER

JUDY FOWLER

FHA
Future Nurses Club
Chorus

KAY FREEMAN

Spanish Club
Biology Club
FHA
DECA Officer

Through Teamwork and Competition

PAT GANDEE

Z Club
Spanish Club
Rodeo Club
Homeroom Officer
B Team Cheerleader

JOHN GARDINER

Student Council
Band Officer
National Honor Society
Spanish Honor Society

RAYMOND GARRET

FFA
Rodeo Club

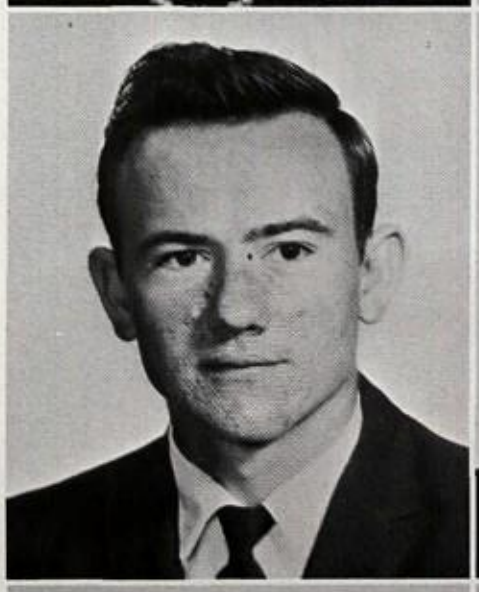

SAM GARRETT

Senior Class Officer
Key Club Officer
National Honor Society
Student Council
Boys State

DELTON GLIDEWELL

Key Club
Math and Science Club
Latin Club

SANDRA GLIDEWELL

FHA Officer
Z Club Officer
National Honor Society
FTA
Spirit Sparkers

BRENDA GOFF

SR Beauty Runner-Up
Spirit Sparkers

LUPE GUTIERREZ

Spanish Club
Spanish Honor Society
National Honor Society
Homeroom Officer
BURRO Staff

DOUGLAS HALES

National Honor Society
French Club
Math and Science Club
Latin Club
Band

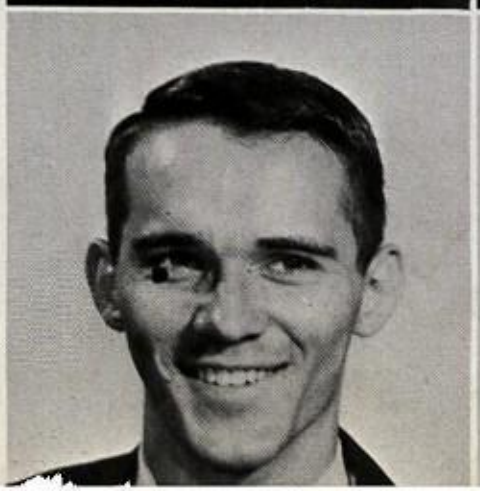

DOUG HAMRIC

Band
Speech Club
BURRO Staff?

A Well-Round Program Builds Character

ANNE HARGETT

Girls State
National Honor Society
Homeroom Officer
Z Club

BEVERLY HARKER

Chorus
Spanish Club

MIKE HARRINGTON

PATRICIA HARRINGTON

VOE
Spanish Club

DEANNA HATFIELD

Spanish Club
VOE
FHA

DAVID HAVENS

Spanish Club
Spanish Honor Society
BURRO Staff
Biology Club

DAVID HELTERBRAN

Key Club
Spanish Club
FTA
Football

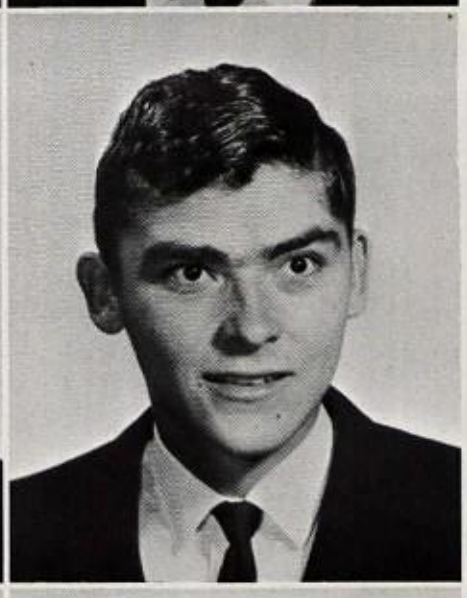

RODNEY HENDERSON

Transfer

MARGARET HILL

Z Club Officer
Math and Science
Latin Club
Student Council
FTA

CRAIG HOLAMON

Key Club Officer
Student Council
Basketball
Spanish Club
FTA

Discipline and Constant Training Are Welcomed

WALTER HOLMES

DECA

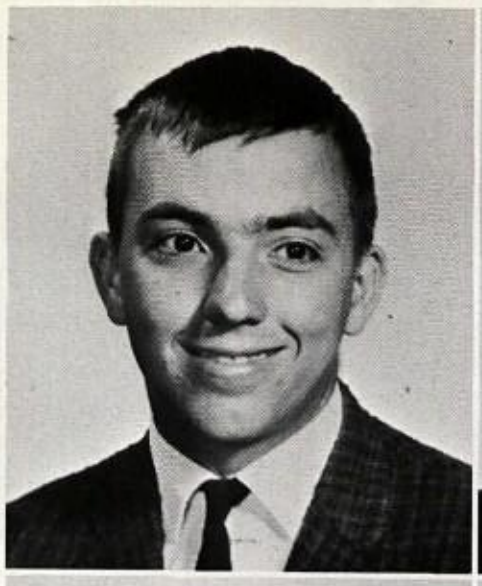

JUNIOR HOOVER

Football
Track
FTA
Spanish Club
Speech Club

JANE HOYT

Spanish Club
Biology Club
FTA

KENNETH HUGHES

Key Club
Stage Band
Spanish Club
Speech Club
Biology Club

GIL HULL

Football
Speech Club
Key Club
Latin Club
Spanish Club

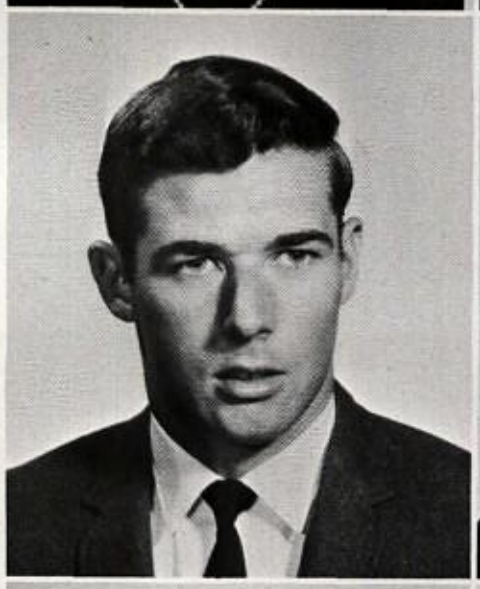

SYLVIA HULME

Spanish Honor Society

DAVID JACKSON

Spanish Club
Biology Club
Math and Science Club

DOROTHY JAMES

FHA
Chorus

PAT JENKINS

FHA Officer
FTA
Band
Spanish Club

BRENDA JOHNSTON

Chorus

Many Students Benefit From

RONNIE JONES

Spanish Club
FTA
Speech Club

BILL JONES

National Honor Society
Chorus

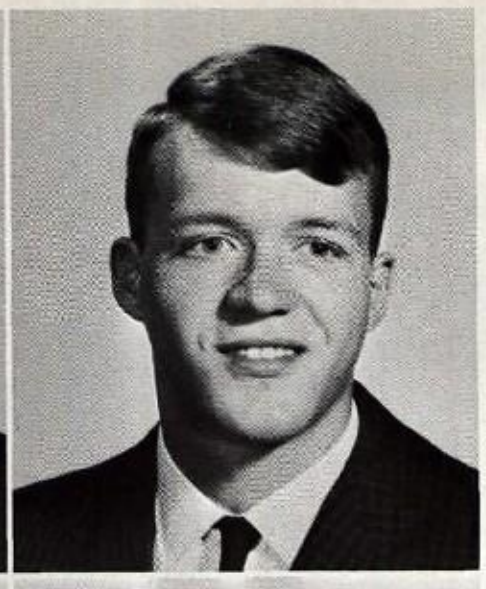

DONNA JOWELL

FHA

LINDA KIMBROUGH

Basketball
Spanish Club
Spanish Honor Society
National Honor Society

KAY KINDER

Basketball
VOE
Basketball Manager

ROBERT KLICK

Football
Track
Speech Club
FTA
Spanish Club

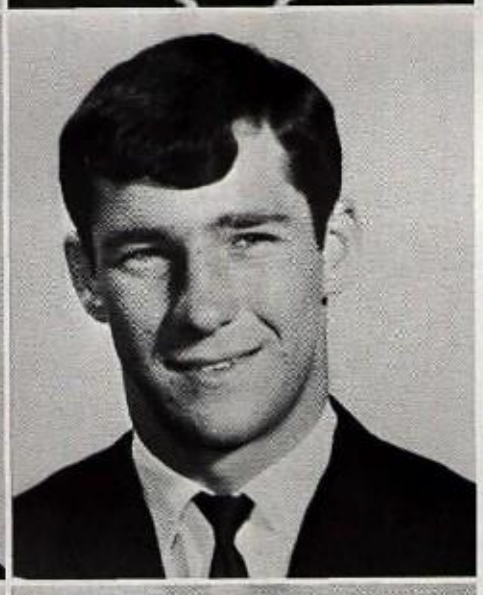

STEVE KNIGHT

Band
Library Club
Chorus
Art Club

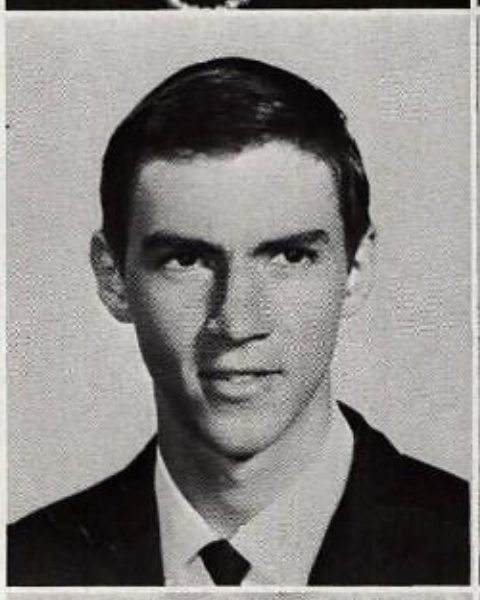

JANET LEE

Spanish Club
Spirit Sparkers
Homeroom Officer
FHA
VOE

SHARON LIKE

SOP Beauty - Runner-Up
JR Beauty Runner-Up
A Team Cheerleader
Senior Class Officer
Z Club

BARBARA LINDLEY

Spirit Sparkers Officer
Homeroom Officer
FTA
Biology Club
French Club

on-the-job Training

LARRY McCANLESS

Band
Latin Club
Biology Club
All Region Chorus
Library Club

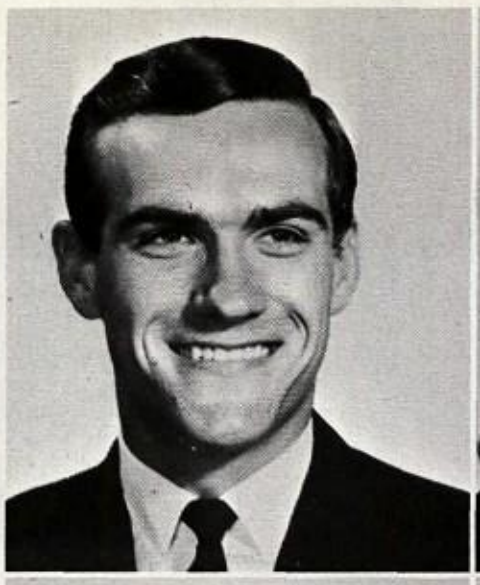

COLLEEN McCARTY

JANIE McCARTY

FHA

EDDIE LU McCLURE

Chorus Officer
FHA

LINDA McCULLOUGH

National Honor Society
Student Council
Z Club
Spirit Sparkers
Latin Club

BOB McMURRY

Football Captain
Homeroom Officer
National Honor Society
SOP Class Favorite
Baseball

PATSY MANER

National Honor Society
Student Council
Z Club
Spirit Sparkers
Math and Science Club

CHUCK MANIS

Spanish Club
Band

RILEY MARTIN

Foot Ball
FTA Officer
Spanish Club
Homeroom Officer
Speech Club

BEVERLY MASSEY

Band Flag Corp
Biology Club
Spanish Club
FHA

Decisions and School Life Are

DALE MATTHEWS

Football
Spanish Club Officer
Homeroom Officer
FTA

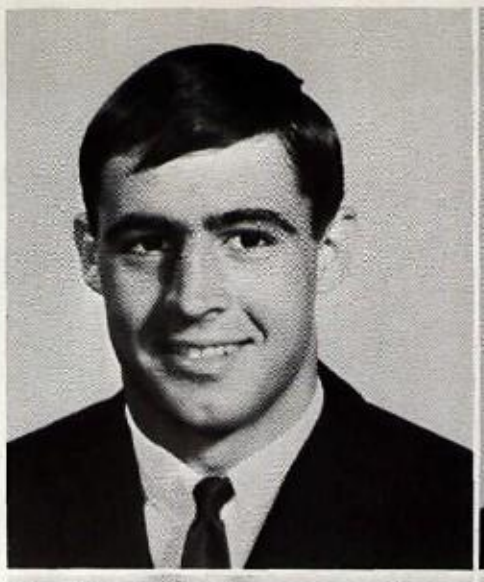

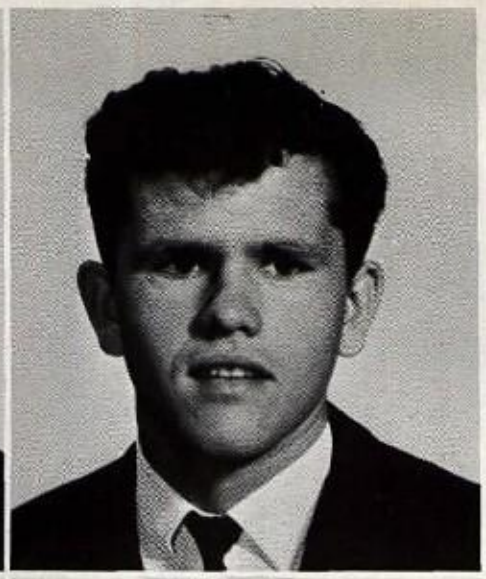

JERRY MILLER

FFA Officer
Football
Basketball
Biology Club

MARY MILLER

Student Council Officer
Z Club Officer
Spirit Sparkers Officer
SR Fav Runner-Up
National Honor Society

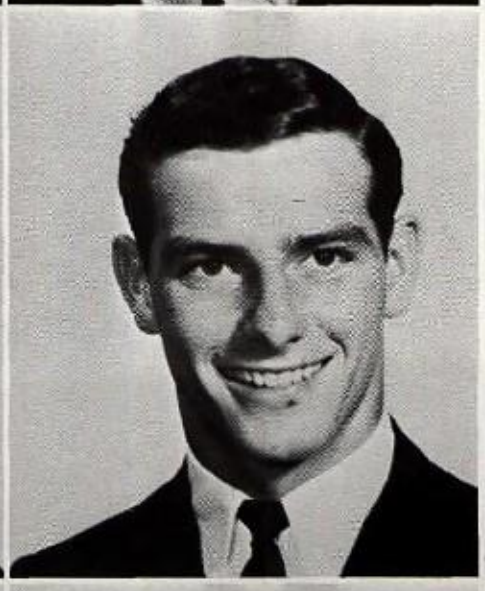

MIKE MITCHELL

Football Captain
Basketball
Track
JR Class Favorite

STEVE MOERLS

Spanish Club

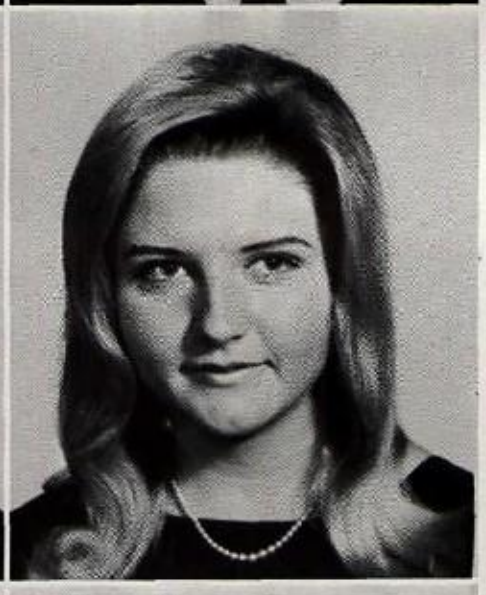

JUDY MONTGOMERY

Spanish Club
FHA
Rodeo Club Officer

IRENE MORIN

Spanish Club
Latin Club

TERRY MORROW

Transfer

LINDA NAYLOR

Biology Club
Spanish Club
Latin Club
Basketball
Z Club

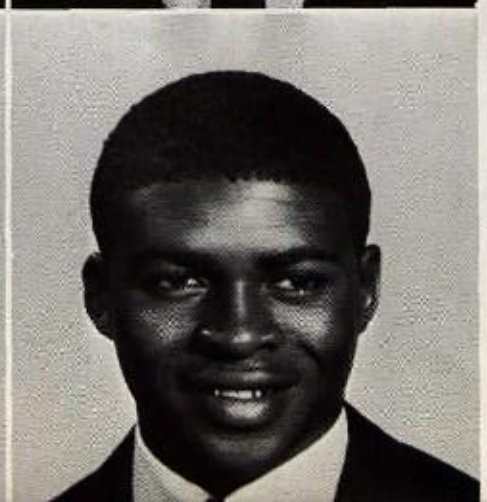

EDWARD NELSON

Football
Basketball
Baseball
Track

Inseparable Compounds . . .

GLEN NEVIL

Band

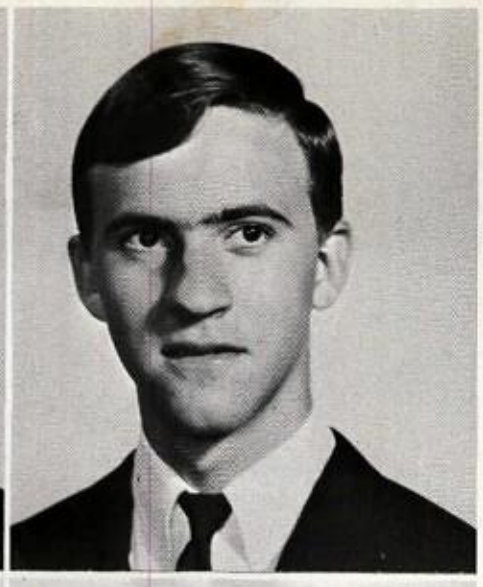

JOHN NIXON

Band Drum Major
Homeroom Officer
Biology Club
Math and Science
Award UT Band Day

RUDY NOWAK

Baseball
Spanish Club
Football
Track

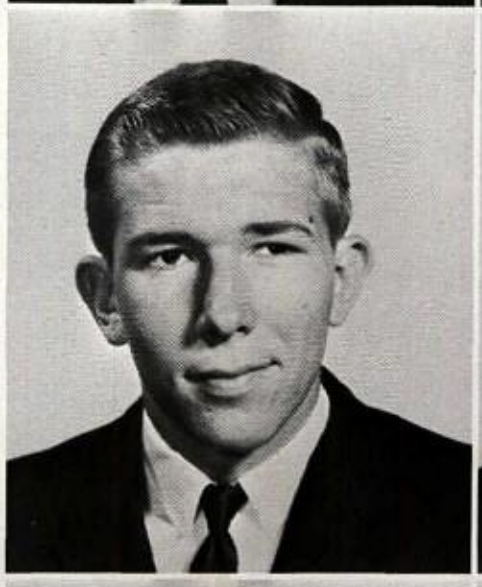

DICKIE OLIVER

Rodeo Club
FFA
Football

DONNA OLIVER

Transfer

HARRIET OPANOWITZ

A Team Cheerleader
SOP Class Beauty
Junior Class Beauty
Senior Class Beauty
Z Club

GLENDA OWENS

FTA
Spirit Sparkers
Spanish Honor Society
French Club
Spanish Club

GWYNNE PACIELLO

Spirit Sparkers
Basketball
All District Guard
FHA
VOE

SHEILA PATTON

Transfer

LAINE PERRY

Spirit Sparkers
Spanish Club
Student Council
Homeroom Officer
Biology Club

Decisions Are Stowed Away In

SUE PETTY

Key Club Sweetheart
Student Council Officer
Z Club Officer
Girls State
Football Sweetheart

SANDRA PICKENS

FHA
Spirit Sparkers Officer
Basketball
Spanish Club
Biology Club

CHARLES PILKINGTON

Speech Club
Football
Basketball
Letterman Club

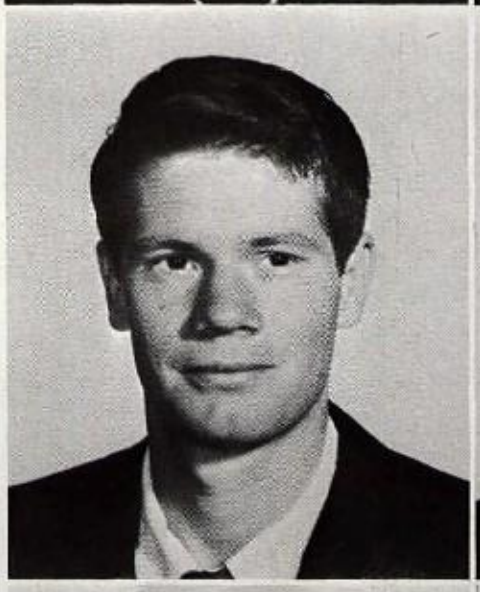

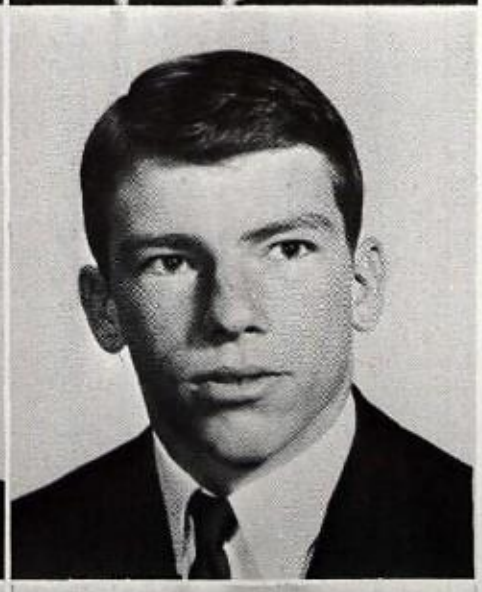

GARY PORTER

Football
Homeroom Officer
Latin Club
Letterman Club
FFA Officer

DONNY RAFFAELE

Basketball
Senior Class Officer
Homeroom Officer
Key Club
FTA

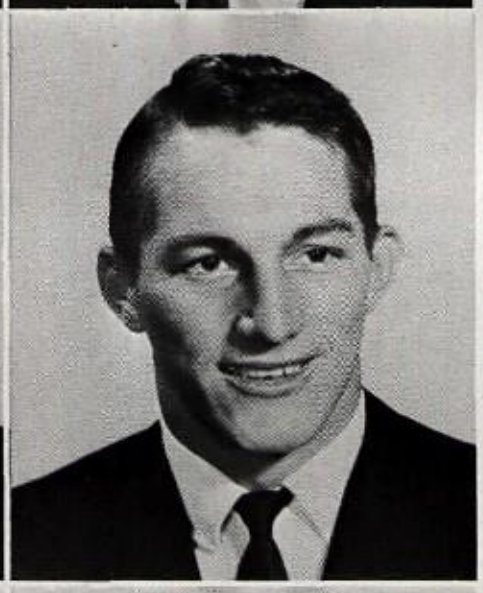

PHIL RAMSEY

Football
Homeroom Officer
Baseball
Letterman Club
Track

ANN REED

Z Club
BURRO Staff

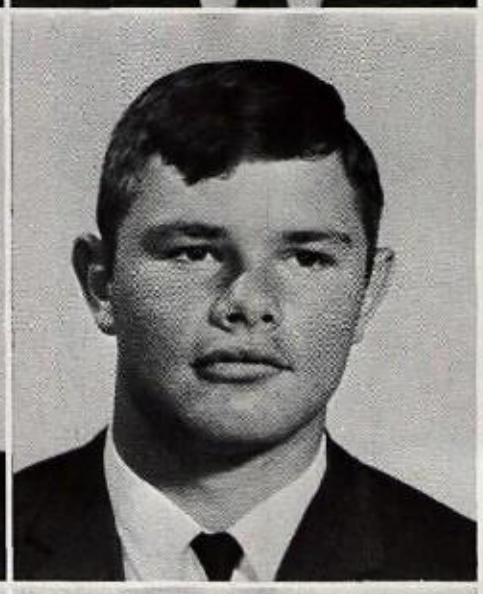

TIM RICE

Football
Spanish Club
FTA
Homeroom Officer
Letterman Club

MARTHA ROARK

Speech Club
Spirit Sparkers
Spanish Club
FHA
Biology

SANDRA ROBINSON

VOE
Spanish Club

The Bustle of Activities.

JIM ROCHAT

Rodeo Club
Football
Baseball
Band

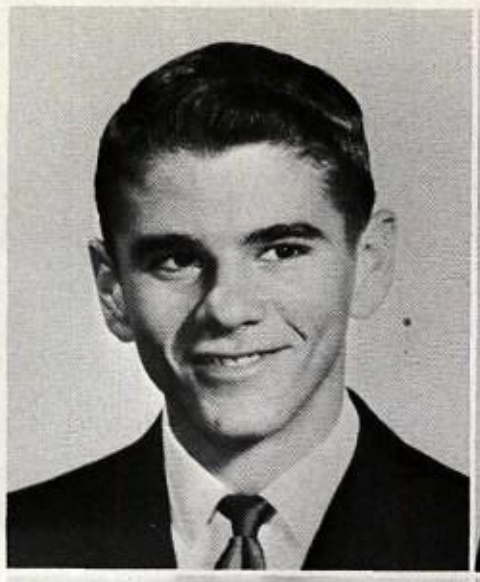

ROSEMARY ROWAN

Student Council
Spirit Sparkers
Speech Club
Art Club

SANDRA RUIZ

Spanish Club

MARILYN RUNNELS

VOE
FHA
Spanish Club
DECA

LONNA RUTLEDGE

National Honor Society
Spanish Club
Spanish Honor Society
Biology Club
Latin Club

CHRIS SAARI

Football
National Honor Society
Key Club Officer
Boys State
Basketball

DANNY SANDERS

Spanish Club
Biology Club

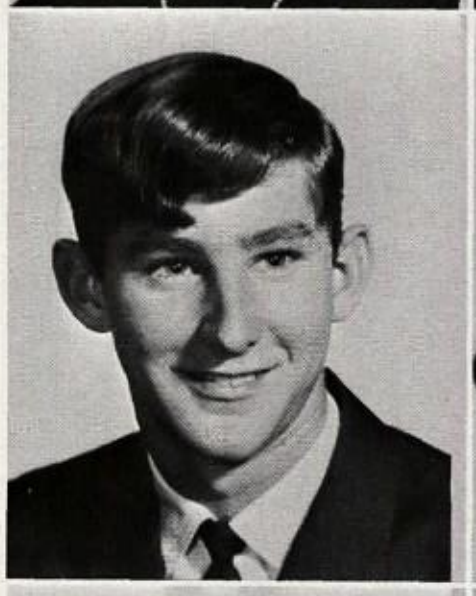

VICKEY SAVELL

FHA
Spanish Club
Basketball

JOHN SCAVONE

Math and Science
BURRO Staff

BECKY SCHMAHLENBERGER

Speech Club Officer
Spirit Sparkers
Biology Club
Spanish Club Officer

Friendships Made In Schoo

WAYNE SEALS

DECA

JIM SHELBY

Senior Class Officer
Key Club Officer
SOP Fav Runner-Up
FTA

WELDON SKAGGS

Football
Basketball
Baseball
Speech Club

SUE SLAY

Biology Club
Speech Club
Spirit Sparkers Officer
FTA
Spanish Club

JOE SNODDY

Band

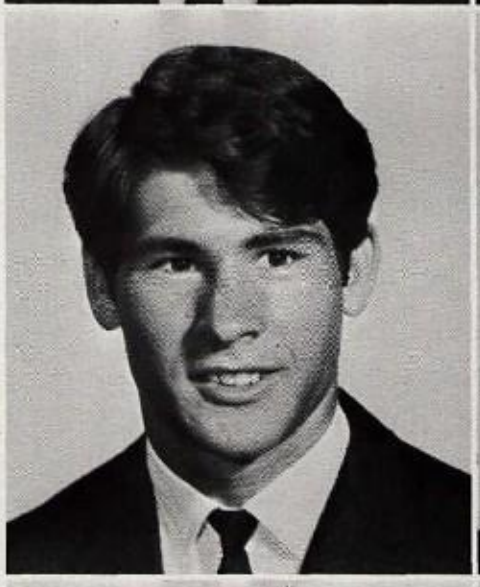

MIKE SOUTHERN

French Club Officer
Latin Club Officer
Student Council
Key Club
Stage Band

BUNNIE STEPHENS

Spirit Sparkers
VOE
Homeroom Officer
DECA

MARCIA STEPHENS

Band
Spirit Sparkers

DENNIS STOKES

Biology Club
Math and Science
BURRO Staff

BOBBY STOVER

Band
Key Club

Follow on Throughout Life.

LINDA SWINDELL

Biology Club
FHA

MIKE TALLEY

Band
Stage Band
Spanish Club
DECA

PATRICIA THACKSTON

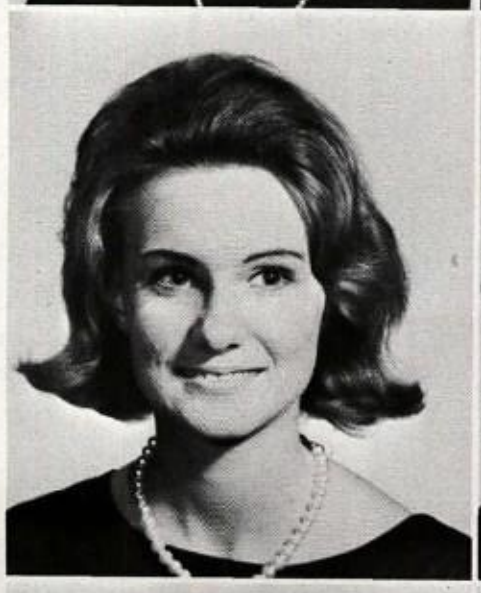

PEGGY THOMAS

Z Club
Biology Club
Latin Club
Math and Science

JEFF THIEL

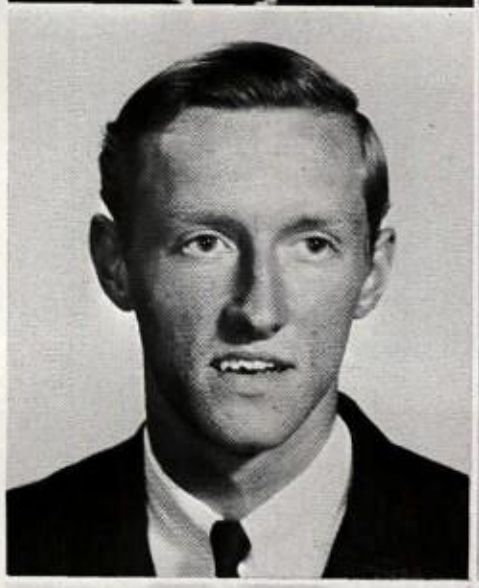

RAY LEE THORMAN

Spanish Club
Biology Club
Art Club
Band

JIMMY TIBBS

Spanish Club
DECA
Rodeo Club

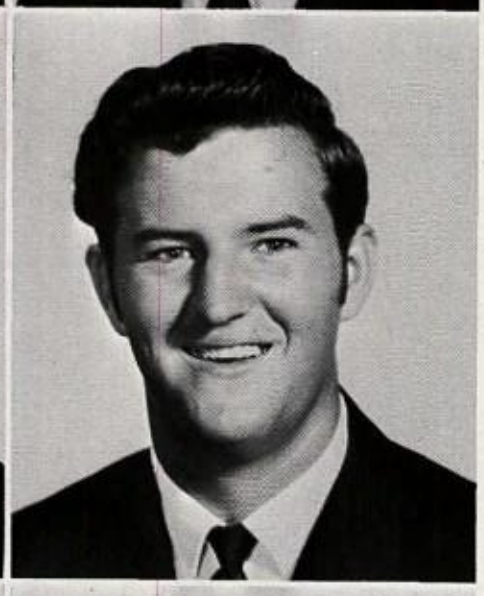

KEITH TIPTON

Band
FFA
Stage Band

DAVID TROLLINGER

FFA

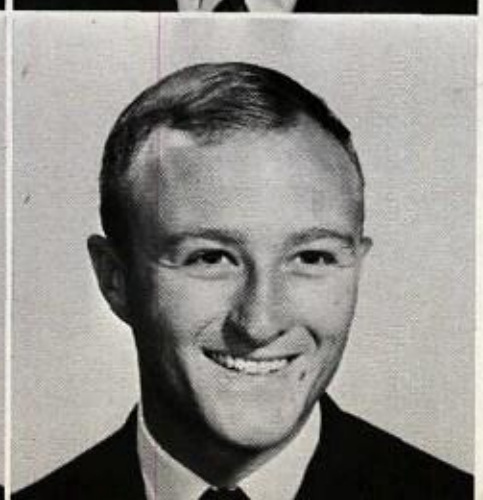

ROWLAND TUCKER

DECA

Students Gain Experience In

BILL TYSON

Boys State
Football
National Honor Society
Key Club
Student Council

BARBARA UPHAM

BURRO Staff
Spanish Honor Society
Spanish Club
Art Club
Chorus

MIKE VERNON

Spanish Club
Math and Science
Latin Club

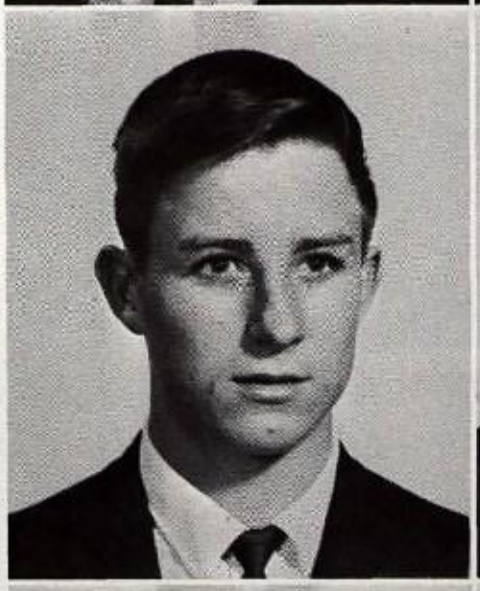

MARIA VIGUS

Latin Club Officer
Chorus

JACKIE WADE

Spanish Club
Spanish Honor Society
FHA Officer

SANDRA WALKER

Speech Club
FHA
VOE

RICKY WALLS

FTA
Key Club
FFA Officer
Spanish Honor Society
Homeroom Officer

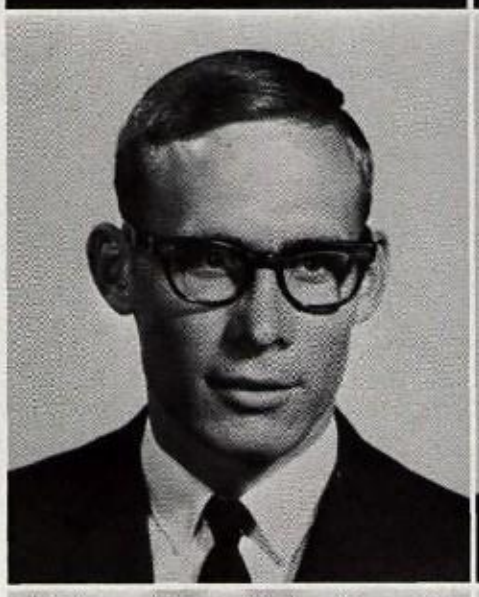

JERRY WARD

Band
Biology Club
Latin Club
DECA
Homeroom Officer

TOM WARD

Student Council Officer
National Honor Society
Key Club
Senior Class Favorite
Football

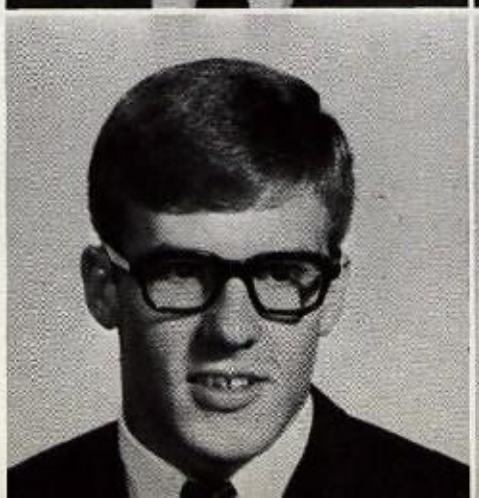

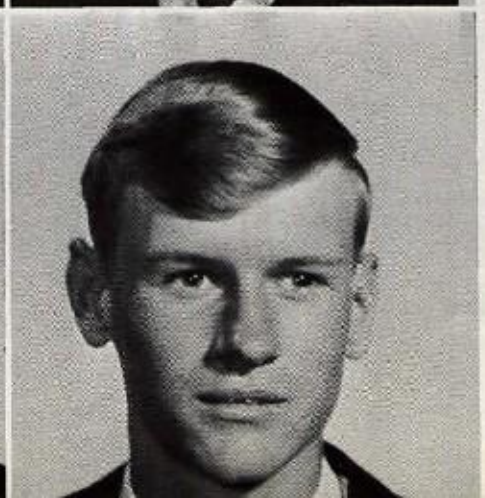

JOHN WELCH

Basketball
Track
Football
Speech Club

Taking Part In Activities

CHARLOTTE WEST

National Honor Society
Chorus
All Region Chorus
FHA Officer

JACKIE WEST

A Team Cheerleader
B Team Cheerleader
Z Club
Senior Class Favorite
Class Princess

JOHN WESTBURY

Student Council
National Honor Society
Key Club
Latin Club
Biology Club

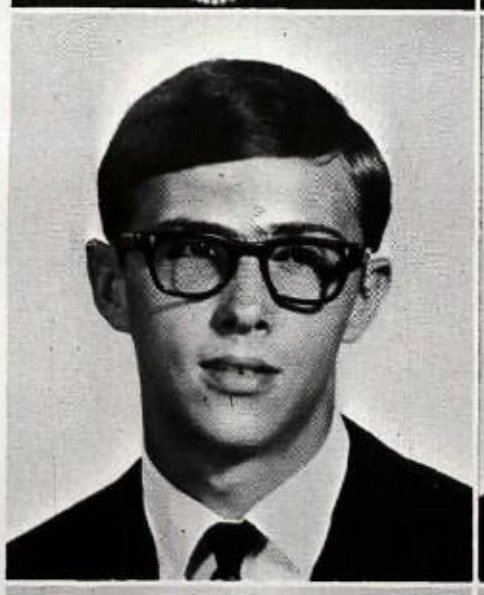

ETTA WHITTENBURG

DECA
FHA

PATTY WHORLEY

Band Officer
Spanish Club
Speech Club
Biology Club

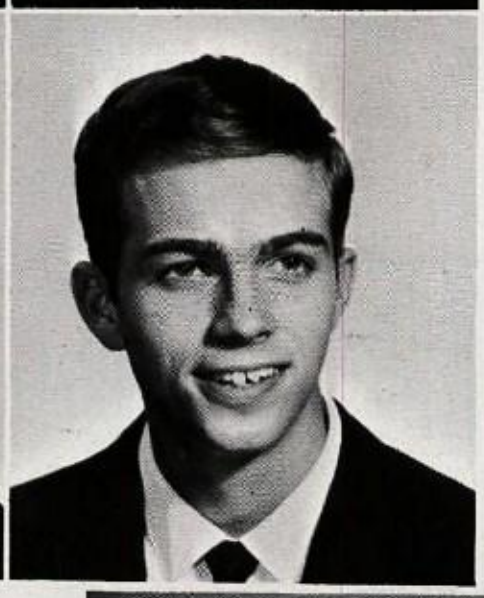

JOHN WILKERSON

Spanish Club

Seniors order invitations.

Rhythm Band members. Cute ones too!

'66-'67 — A Very Special Year —

ALLEN WILLIAMS

Homeroom Officer
DECA Officer
Biology Club

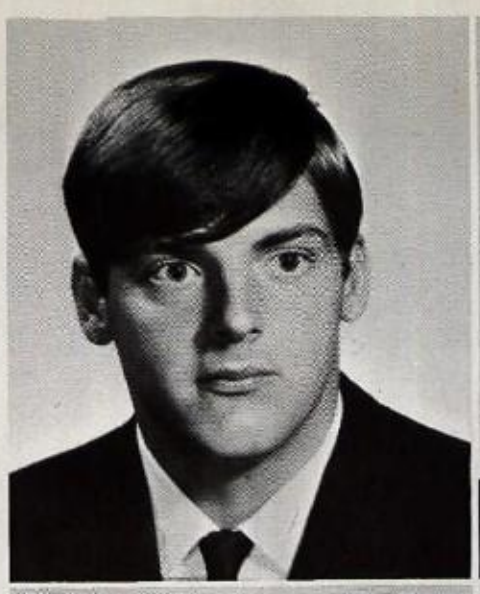

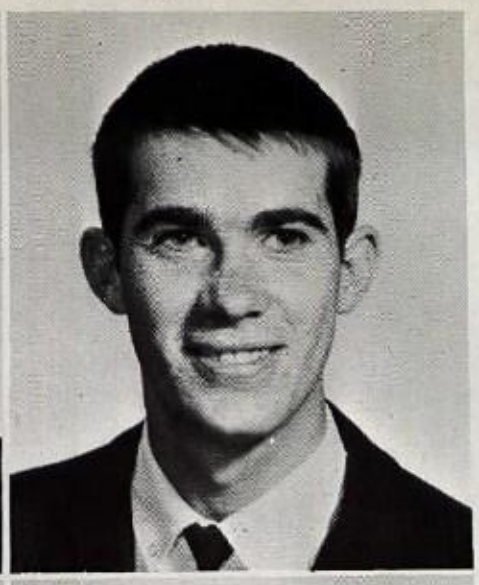

RICKEY WILLIS

National Honor Society
Basketball
Latin Club
Biology Club

EDNA WINDLAND

FHA
Chorus
Spanish Club

CLAUDIO WITTENAUER

Key Club
FTA
Student Council
Junior Class Officer
Homeroom Officer

JUDY CAROL WRIGHT

FHA Officer
VOE

It couldn't be any girl but Lupe!

SENIORS NOT PICTURED

Robert Dalton
Carlinda Galope
Lloyd Garrett
Barbara Hargrove
Royce Harrod
Stanley Hilliard
Roland McMinn
Randy Mugg
Sooter Garner
Allan Williams
Rickey Willis
Edna Windland
Claudio Wittenaur
Judy Wright

This couldn't be a school picture!

Juniors

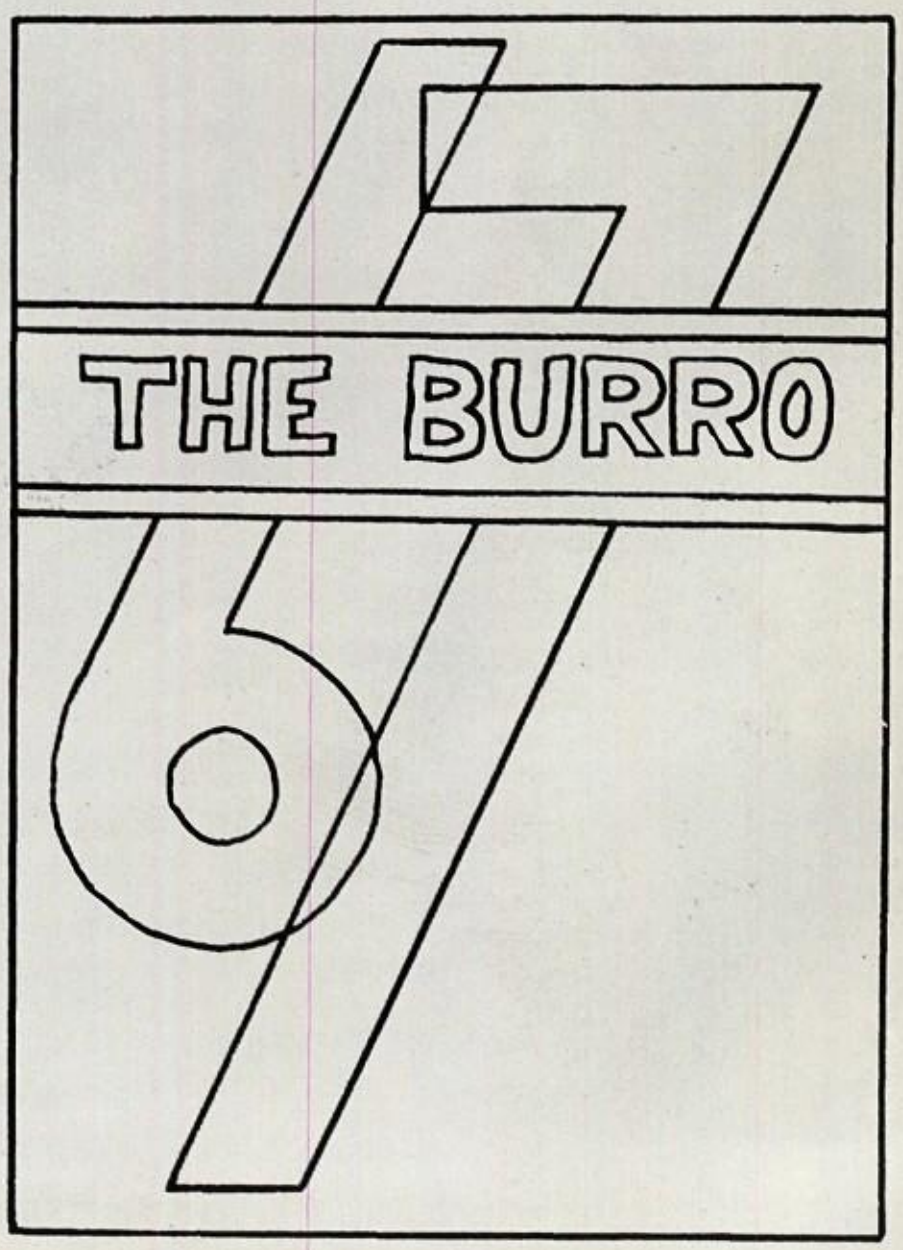

Junior Class Officers

Anthony Walker, president; Robert Waddy, vice president; Ralph Johnson, secretary; and Mary Norton, treasurer.

Susan Adams
Jimmy Allen
Roxy Allensworth
Don Allison
Earnest Allison

Diane Anders
Sharon Anders
Rosanne Ashford
Erby Atkins
Barbara Baker

Rayburn Baker
Suzanne Bandy
Linda Banks
Tommy Bailey
Robert Barrington

Bobby Bearden
Debbie Beaty
Glyn Beavers
Mike Beck
Larry Bigham

Becky Biles
Hal Board
Shirley Bohanan
Freida Bradley
Tony Brandenburg

Vickie Brooks
Penni Brown
Steve Brown
Linda Burns
Rose Buss

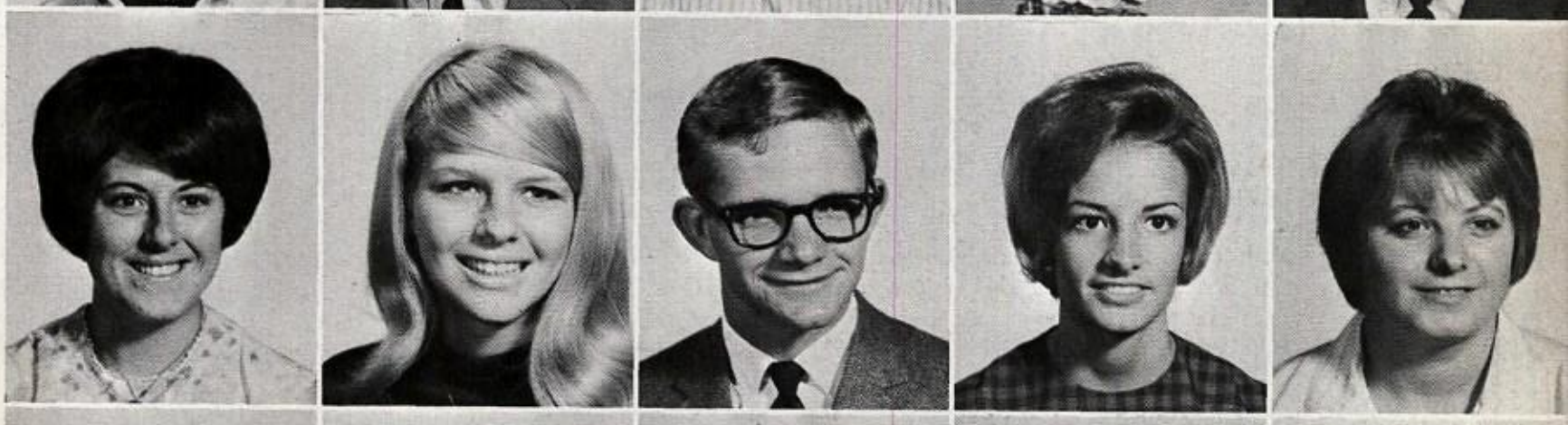

Nancy Butler
Charmaine Buyers
Carolyn Campbell
Jim Carlyle
Gary Chambers

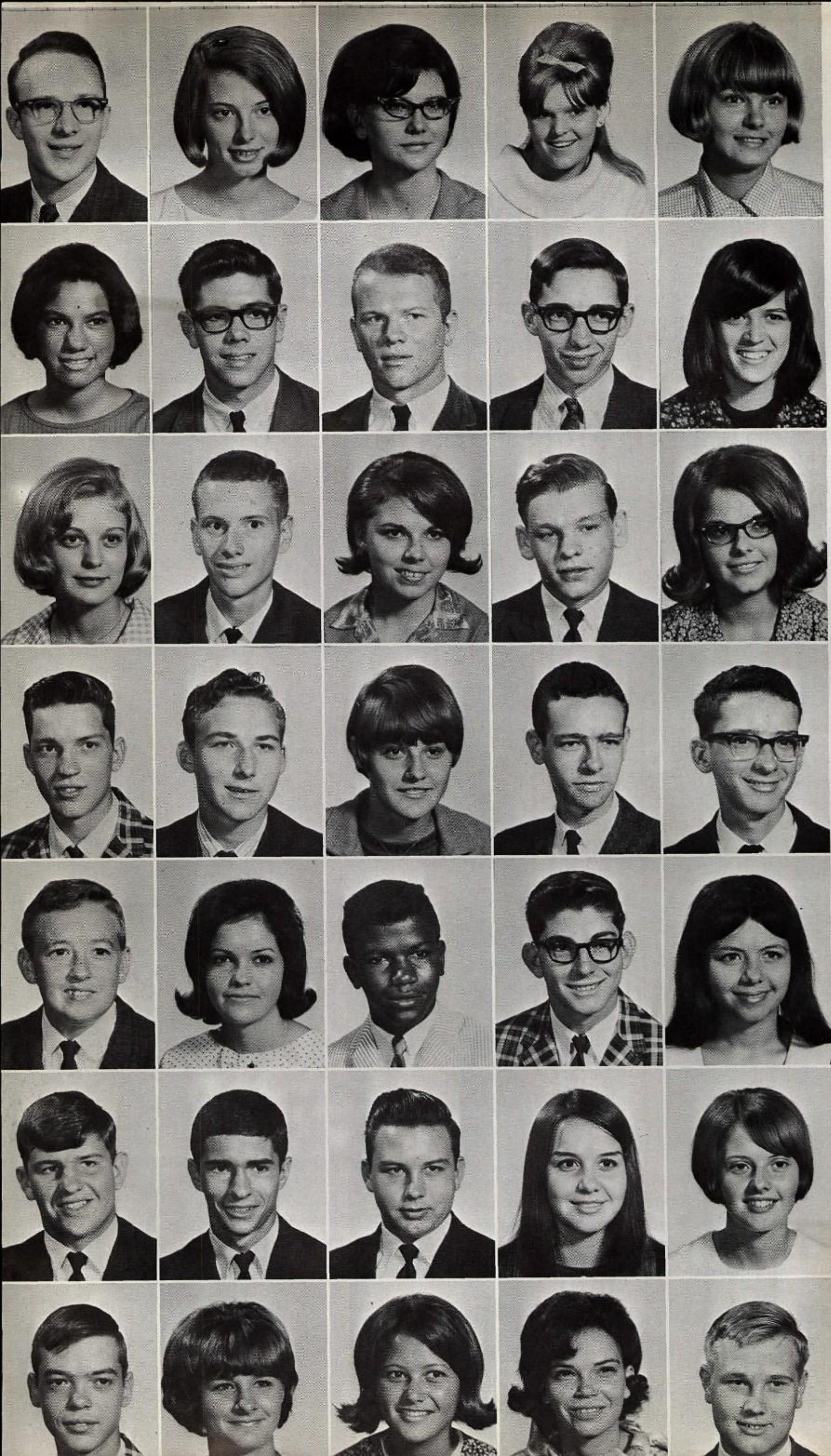

Tom Chancellor
Donna Chandler
Bobbie Chavez
Cleo Christmas
Joyce Clark

Myla Beth Crockett
Bill Coleman
Dave Collins
Scott Collins
Chris Conrow

Mitzi Cook
John Cooper
Suzanne Cornelius
Orville Cox
Phyllis Cox

Howard Crawford
Weldon Crawfors
Donna Crow
Allen Cruce
Fred Daniels

Lacy Daniels
Deane Darnell
Frankie Davis
Jerry Davis
Mary Ann Davis

August Deets
Tommy Dewkett
Otis Dow
Dee Dee Eeds
Caleta Eaves

Larry Eidson
Sheryl Egli
Donna Erickson
Beverly Fain
Wynne Fidler

Hezzy Ford
Bill Fortney
Wayne Foskett
Elda Fowler
Jim Fowler

Alice Galindo
James Gann
Charlene Garrett
David Gass
Claire Gault

Steve Glover
Wayne Glover
Wayne Glover
Shirley Gomez
Karen Good

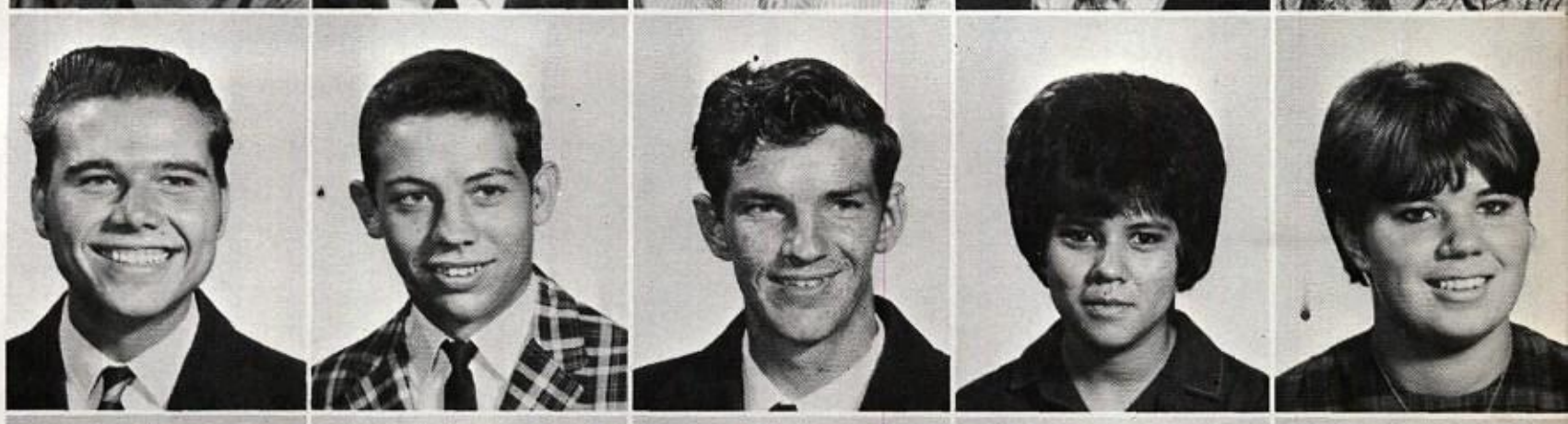

Bob Goodwin
Margie Goodwin
Tony Guess
Frank Gutierrez
John Haggerty

Georgia Hagood
Kenny Haines
Judy Hairston
Rosanna Hanchey
Debbie Harris

Mike Harrold
David Hatfield
Mike Hendrick
Jeannie Hill
Steve Hix

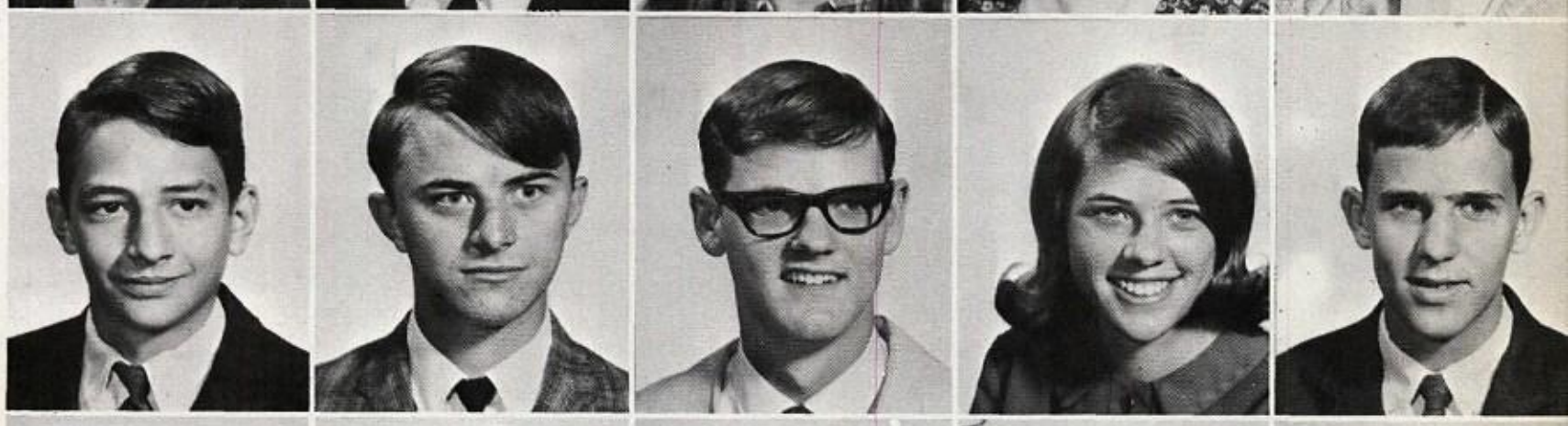

Barbara Hoeflemann
Charles Hoey
Keith Holamon
David Holland
James Holloway

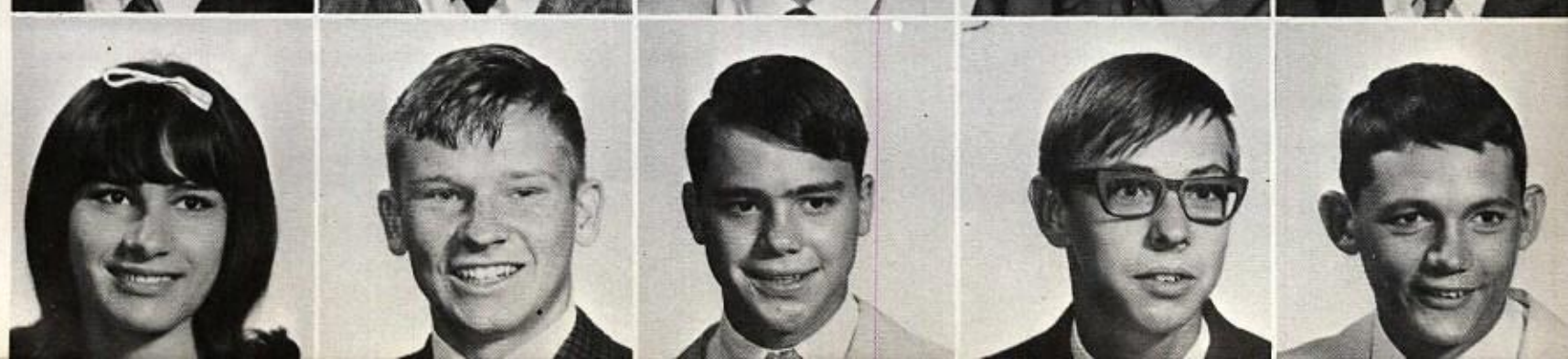

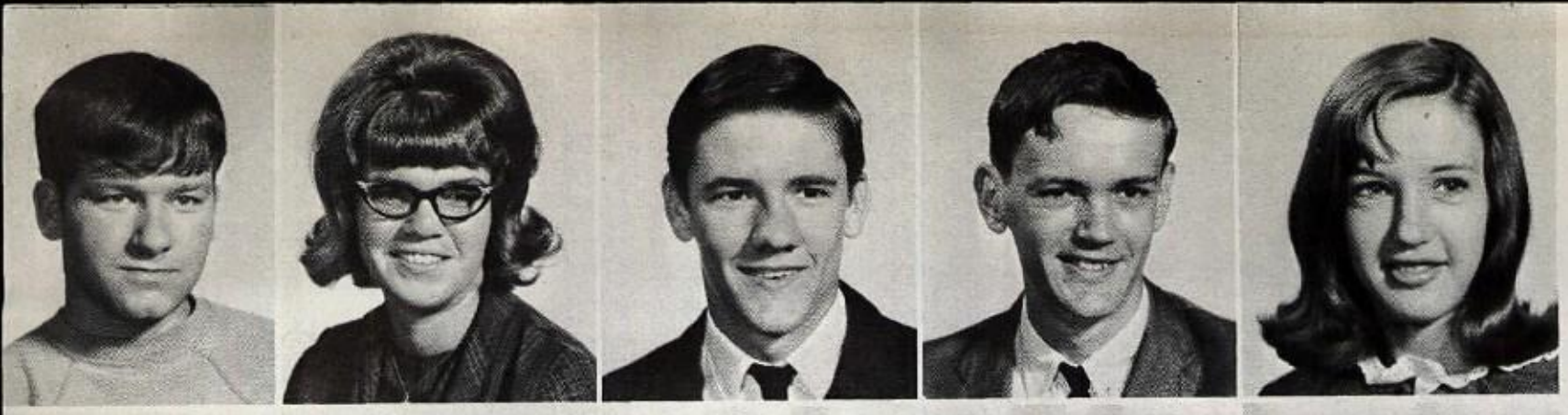

Richard Honsinger
Joy Horseley
Jay Horton
Skip Houck
Sonja Houck

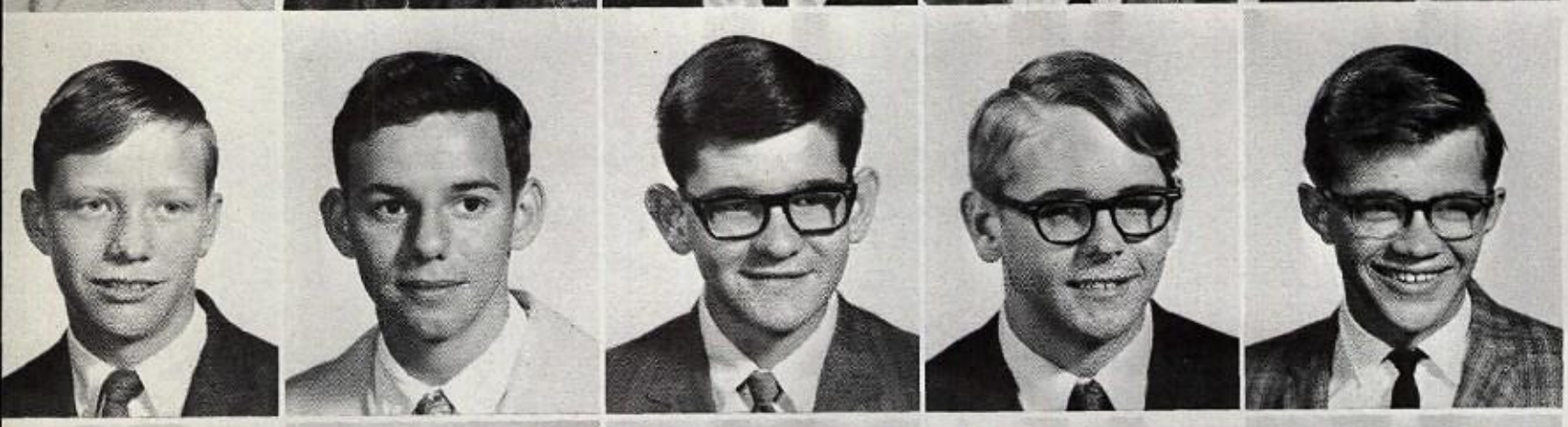

Douglas Hughes
Lynn Hughey
John Huitt
Mickey Huitt
Bobby Humberson

Nita Irsfeld
Rita Irsfeld
Marsha Jenkins
Ralph Johnson
La Donna Jones

Palma Sue Keeling
Darrell Keen
Hazel Kemp
Kris King
Beth Kirkpatrick

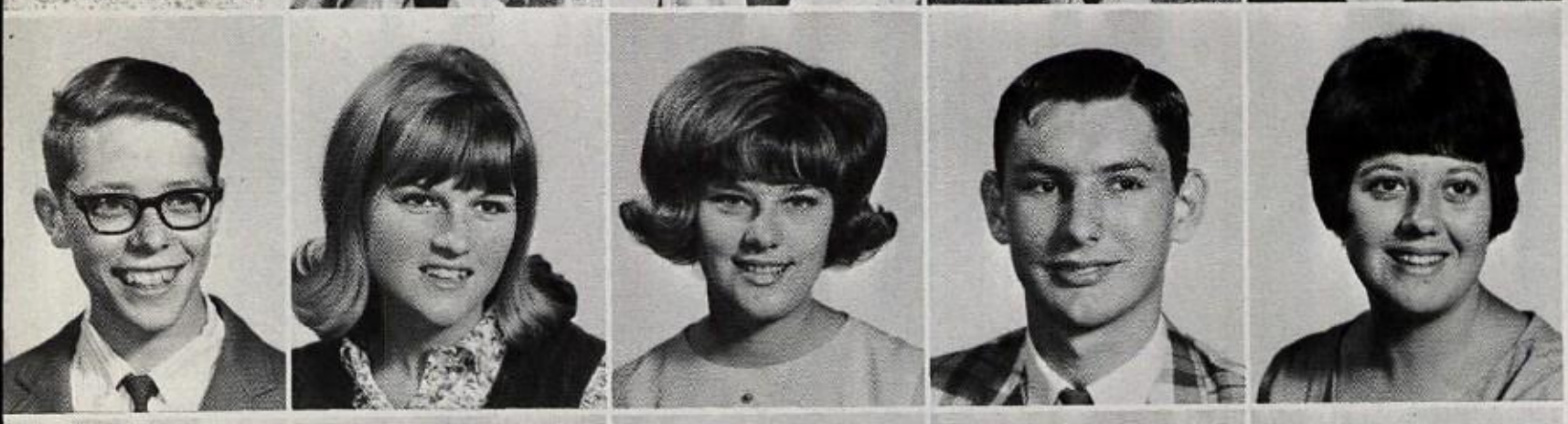

Ronnie Kirkpatrick
Linda Knight
Sharon Koeing
Danny Ladd
Sandra Ladd

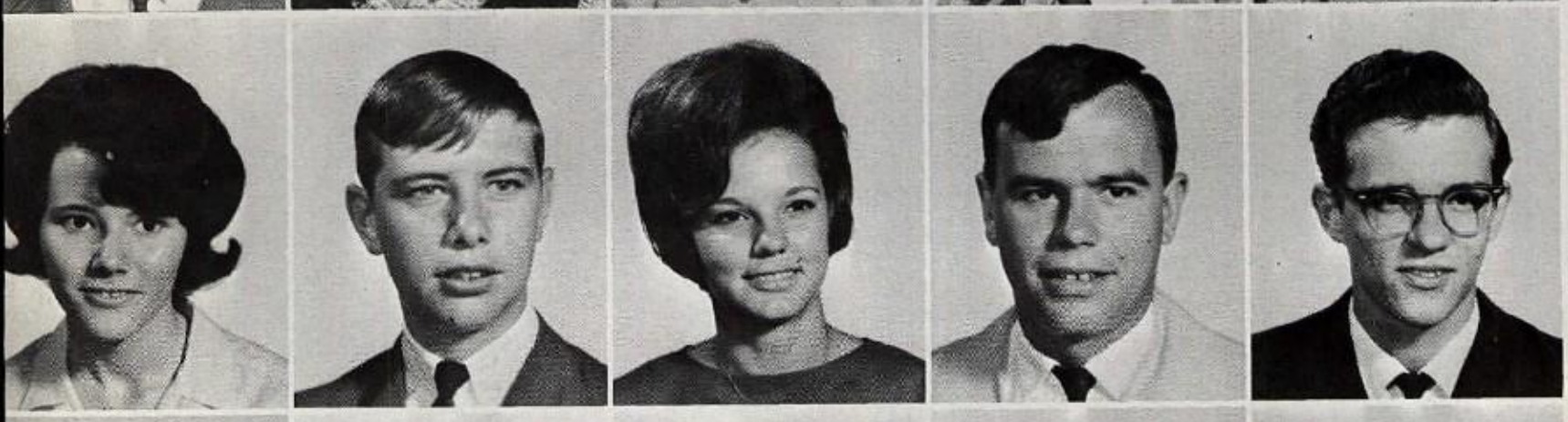

Lois Langely
Steve Larimore
Dianne Larson
Dan Lawson
Bobby Leachman

Aneta Leatherwood
Dan Light
Tom Lowrie
Andrew Lloyd
Kathleen Lyman

Shirley Lyon
Bill Lytle
Judy McCarty
Sandi McCoy
Jan McQueary

Donna McSpadden
Buster Malone
Linda Massey
Richard Massey
Barbara Mathews

Judalene Meeks
Alice Miller
Jerry Miller
Mike Milliken
Robert Milton

Cherry Morlatt
Melinda Mounts
Betty Murray
Patricia Nelson
Joe Nicks

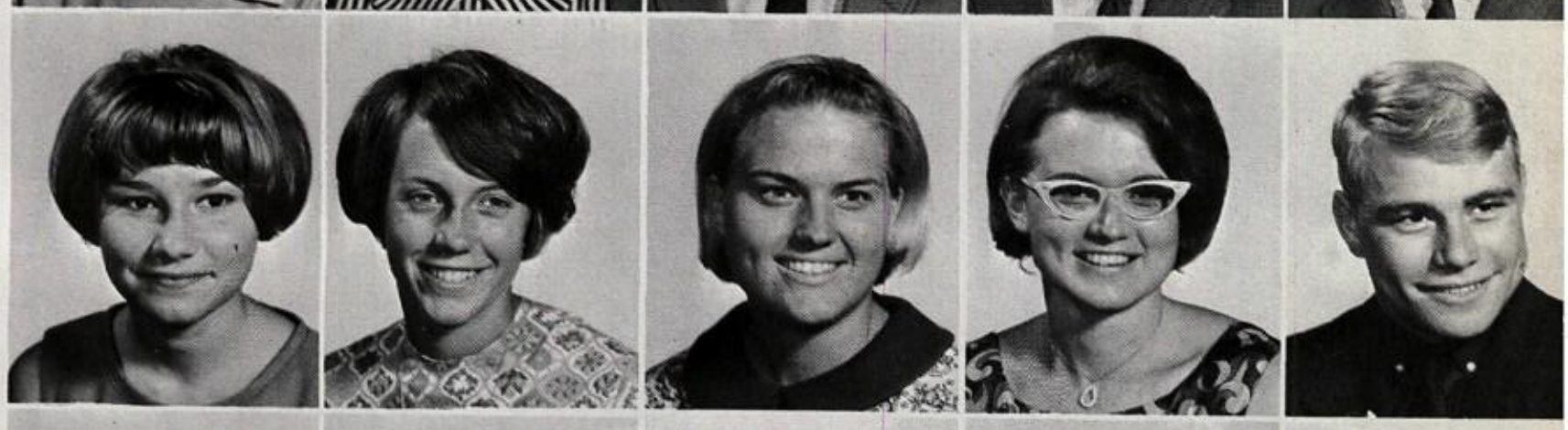

Jeff Nixon
Mary Norton
David Norville
Brenda Patton
Kathy Peck

Brenda Pickens
Homer Pittman
Judy Poe
Steve Pontremoli
Doug Porter

Jimmy Porter
Kathy Porter
Francene Powell
Ronnie Price
Sandi Price

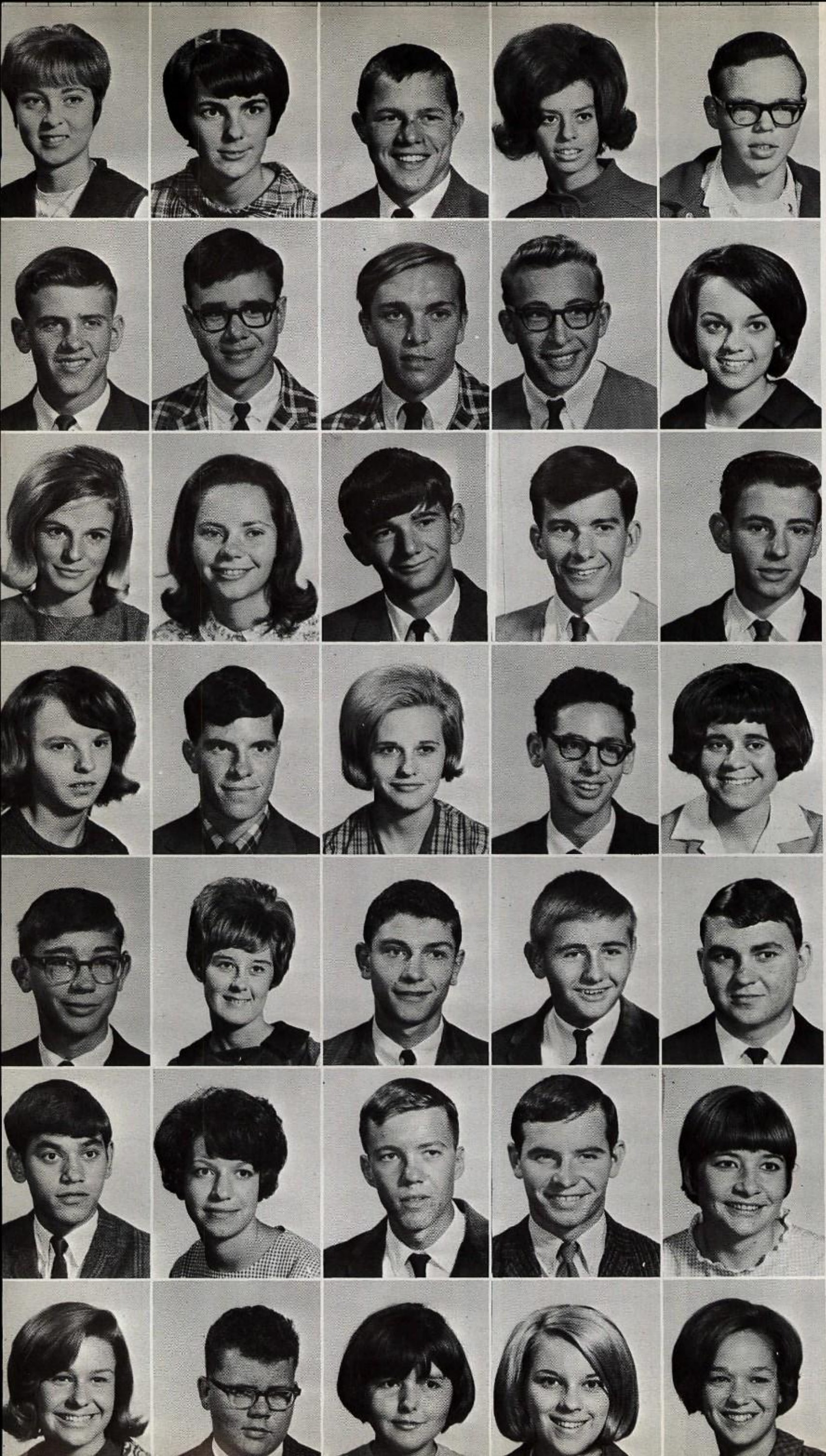

Becky Pruitt
Donna Pruitt
Lynn Ramsey
Sandra Ray
Jerry Reed

Larry Rochat
Rick Roderick
David Rutledge
Larry Scavone
Becky Schmidt

Patricia Schneider
George Scott
Sandra Schwalm
Robert Shiflet
Chuck Sitton

Sheila Shewmake
Alan Slemmons
D'Ann Smith
Edwin Sooter
Linda Sorenson

Ricky Snodgrass
Annetta Sparks
Mike Spurlock
Gary Staggs
Leon Stalling

Gary Stephens
Glenda Stephens
Randy Stockstill
Reggie Stone
Mary Storey

Cindy Strain
Jessie Strawbridge
Andra Swindell
Sueanne Swinson
Dana Talbert

Duke Tatem
Glen Taylor
Anthony Thomas
Gary Thomasson
Greg Thompson

Luci Thornal
Carol Thompkins
Max Trickey
Dale Trollinger
James Turk

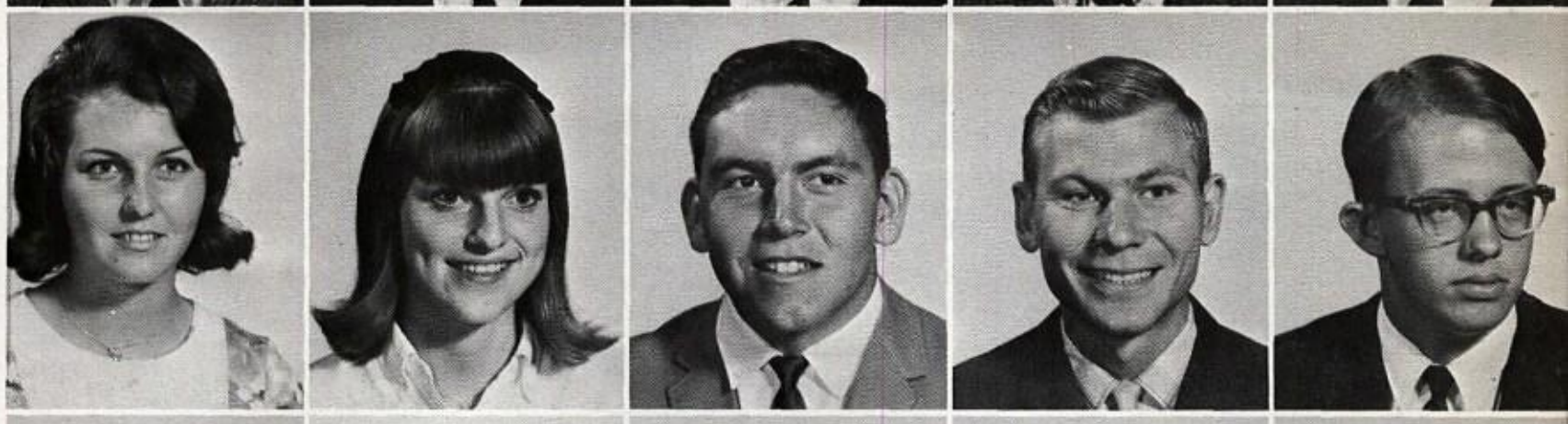

Beth Turner
Carl Turner
Jim Turner
Dee Dee Van Nostrand
Yodira Villareal

Barbara Vines
Robert Waddy
Anthony Walker
Steve Wallace
Billie Jo Walton

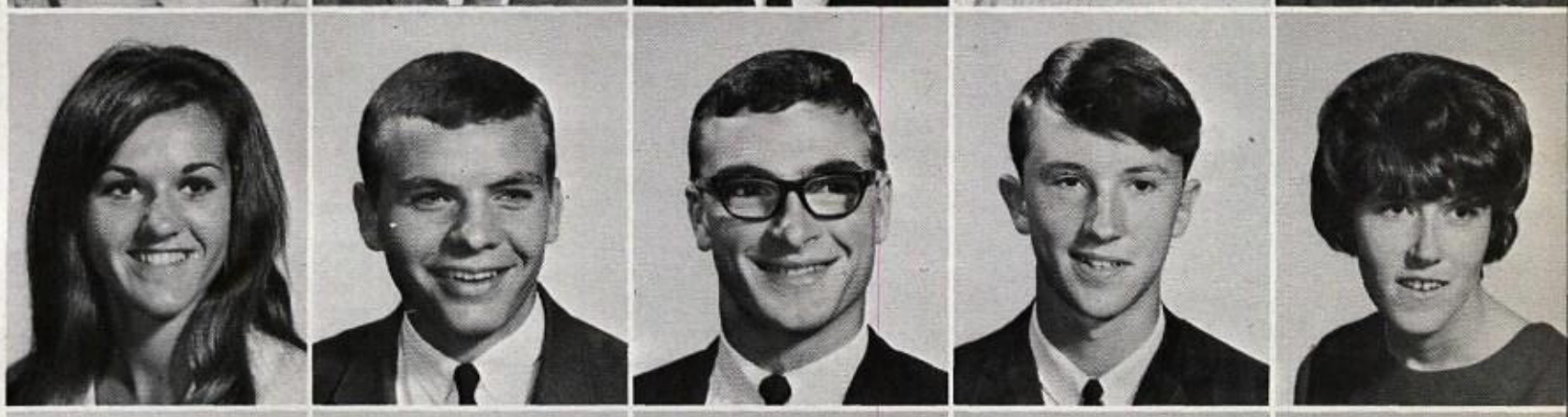

Linda Ward
Wilene Warren
Johnny Wells
Sandra Whatley
Donald Whisenhunt

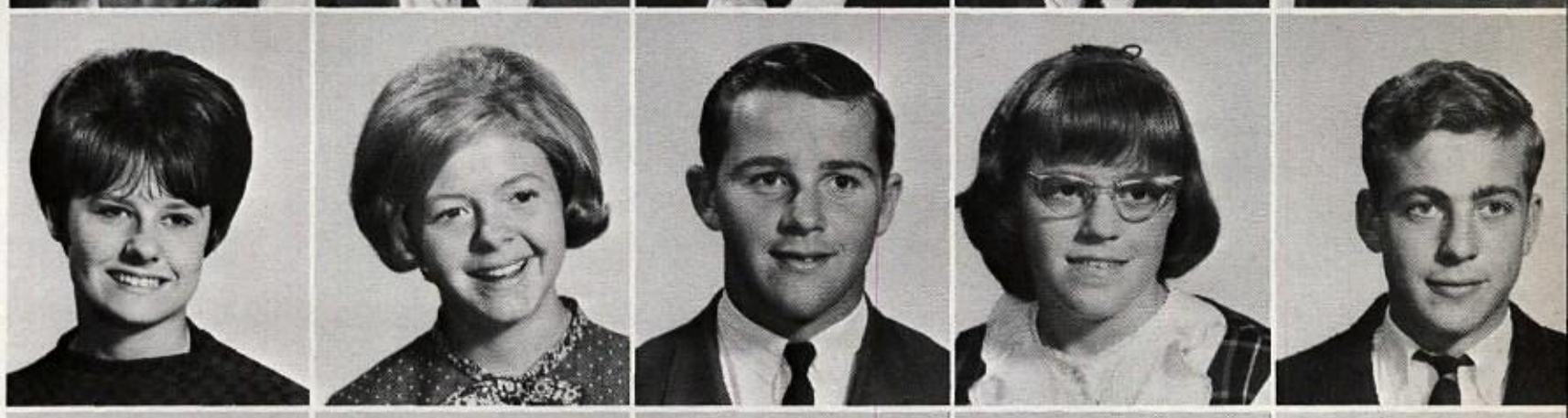

Mary Jane White
Gary Willet
Winona Williams
Kay Winton
Carol Wooten

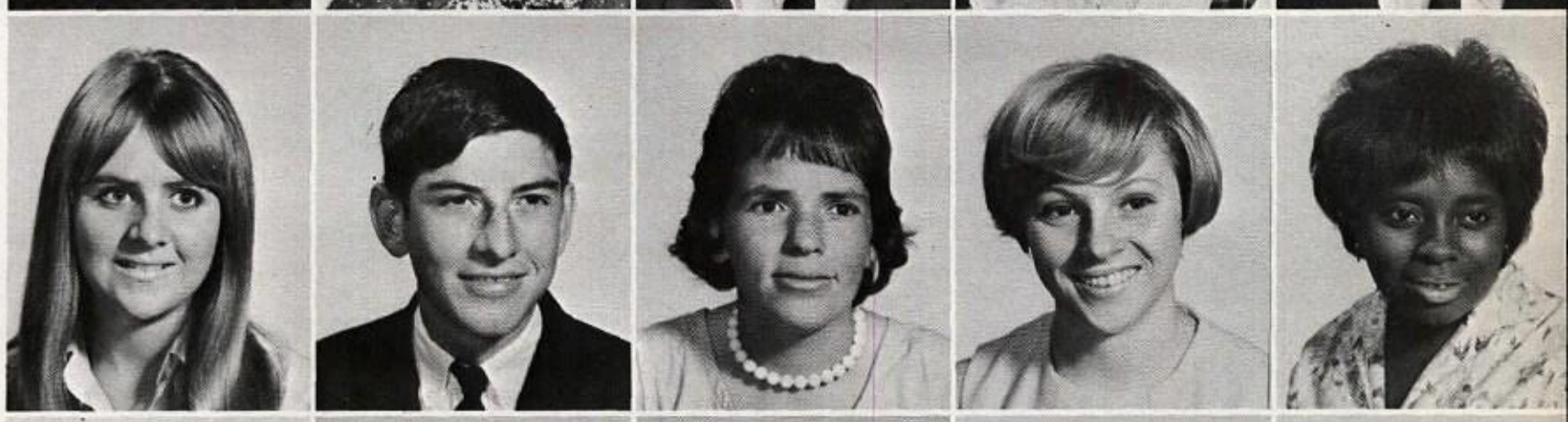

Mike Wooten
Betty Yates
Kathy Younkin
Dean Zanowiak
Larry Zanowiak

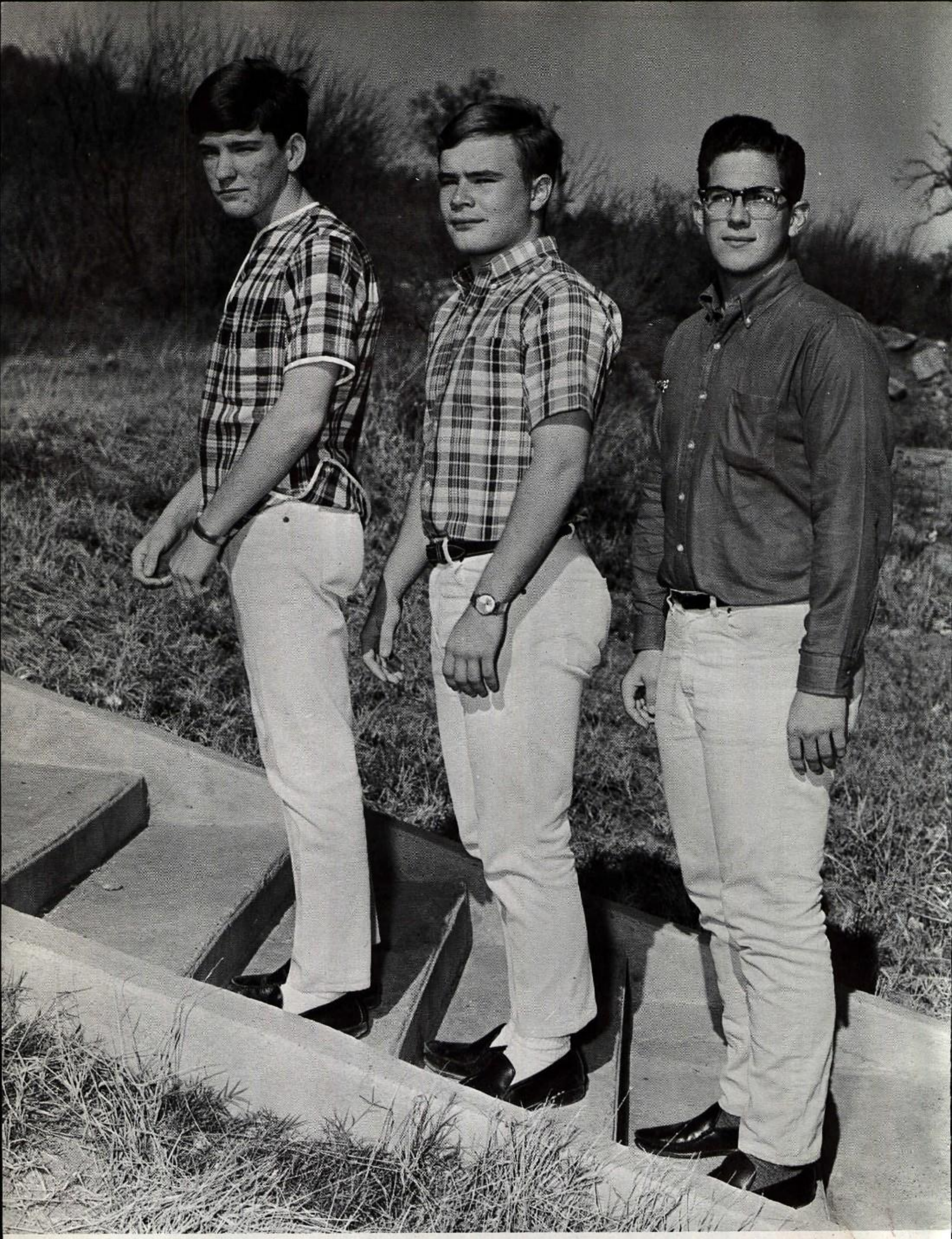

Sophomore Class Officers

Clyde Hayes, president; Joe Burk, vice president; and Chris Simmon, treasurer.

Stanley Aldrich
Lucy Allen
Larry Anders
Wayne Anders
Tony Anguiano
Kenneth Aparicio

Karen Armstrong
Gayle Ashley
Paula Ashmore
Mike Ayers
Bob Atwood
Wanda Banks

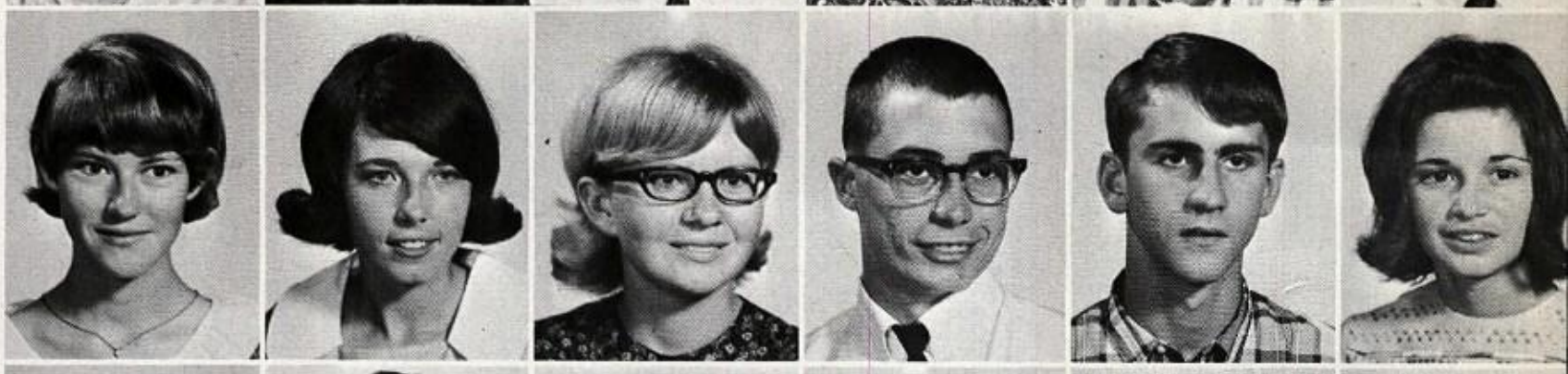

Cathy Barley
Mildred Bass
Paige Beard
Kim Beaty
Susan Berg
Emry Birdwell

Floyd Blaylock
Keith Boyd
Larry Bradley
Bobby Brassell
Susie Brassell
Jeannie Brazil

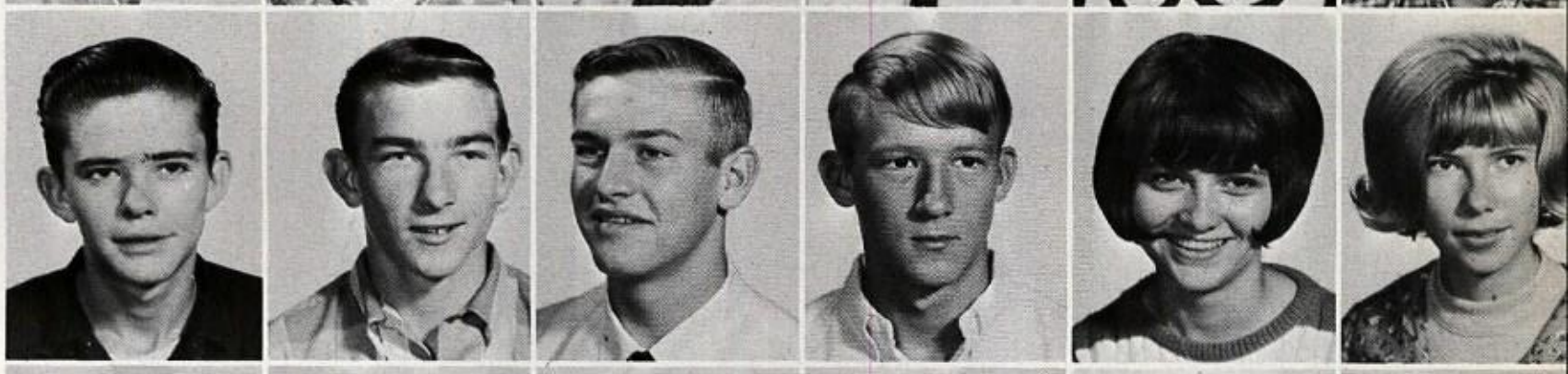

Charles Bullard
John Bunn
Joe Burk
Gary Burns
Estella Calderon
James Carl

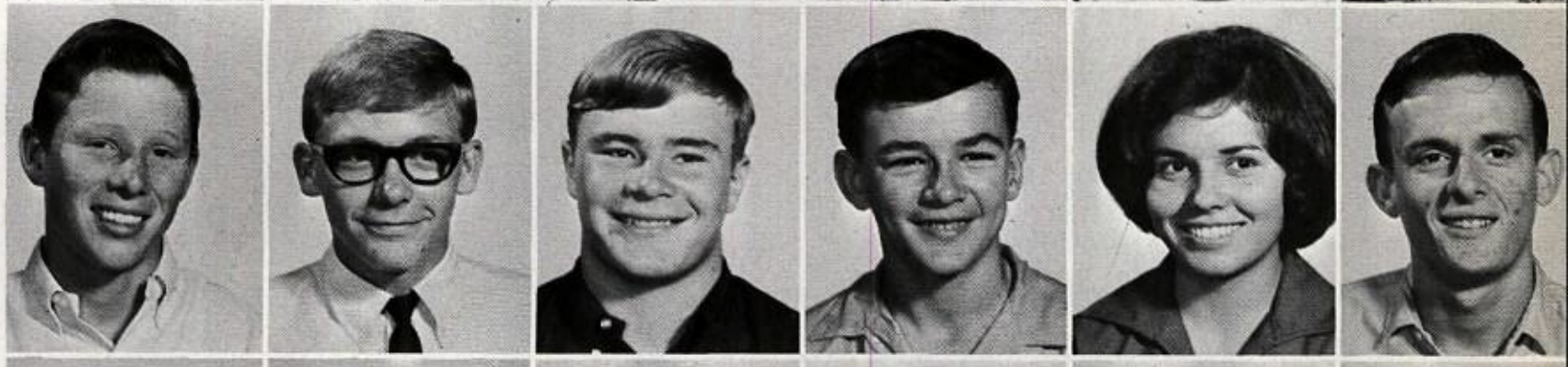

Pat Carne
Sue Carroll
Cheryl Chastain
Mary Chavira
Laura Christmas
Debbie Clark

Jim Clark
Jim Cloud
Bill Cody
Sandi Cogburn
Guy Cooper
Sheri Cooper

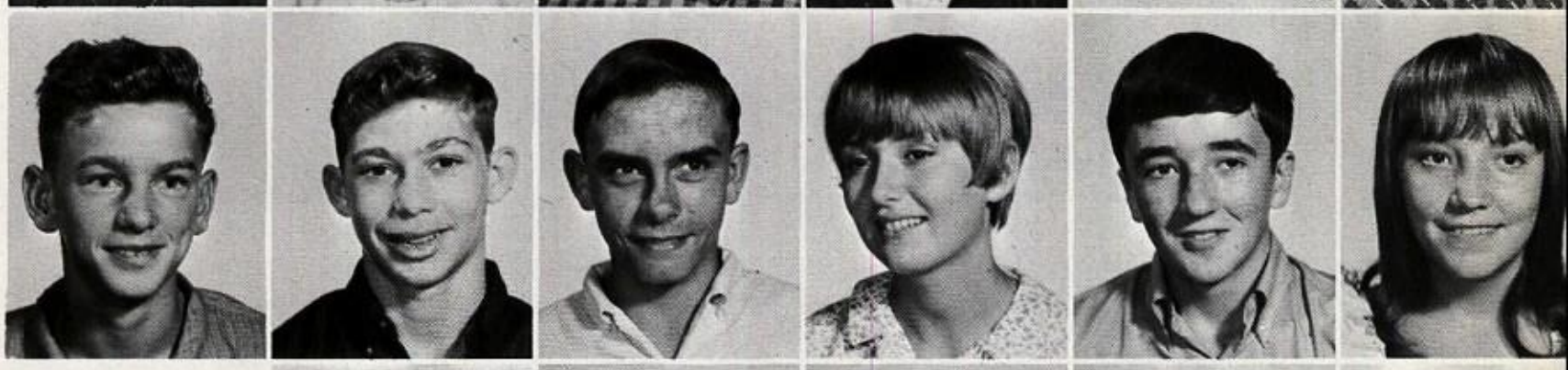

Ronald Cowley
Elton Chriswell
Carolyn Crosier
Pam Crosier
Larry Cross

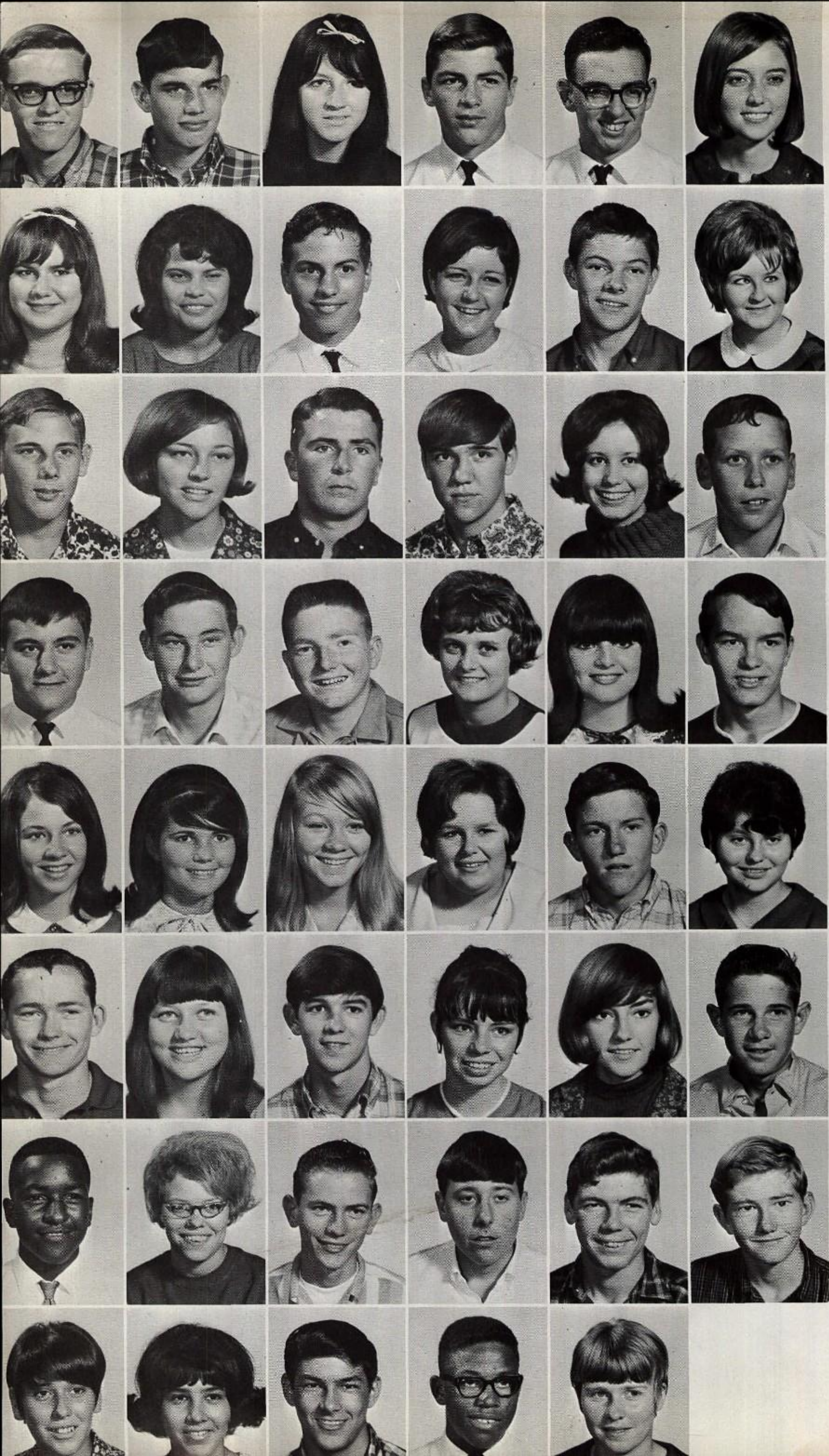

Doyle Culp
Buddy Curnutt
Linda Darden
Mike Darden
Bailey Davis
Carol Davis

Marlin Davis
Elizabeth Delgado
Bill Dennison
Dee Dee Dill
Gary Dillard
Judy Dodson

Robert Dinwiddie
Julie Dugger
Dale Dunn
Jim Edwards
Rickie Emberlin
Gayland Ewing

Gary Ezell
Donnie Fender
Gene Fender
Ann Flatt
Nancy Floyd
Joe Folwell

Debbie Foreman
Sharon Foskett
Jan Fouche
Dianne Fowler
Jimmy Fowler
Susan Fox

Jimmy Freeman
Lenora Freeman
James Funderburg
Sharon Gabriel
Lisa Galloway
John Gann

Toye Garrett
Betty Gartman
Joe Gartman
Richard Gilley
Calvin Glover
James Glover

Sharon Goff
Clara Gonzales
Robert Gonzales
Billy Grant
Delores Gregory

Leslie Guilliams
Pat Gutierrez
Kenneth Hall
Rebbecca Hall
Jerry Hamliton
Kathy Hamliton

Maudalu Hamliton
Terry Hamilton
Bobby Hampton
Janis Harbus
William Harris
Dale Hatfield

Donna Hatfield
Warren Hawkins
Clyde Hayes
John Hayes
Roylynn Hayes
Jerry Hickman

John Holland
Walter Hoesing
Yundra Hooper
Linda Hopkins
Debbie Houghton
Sharon Howard

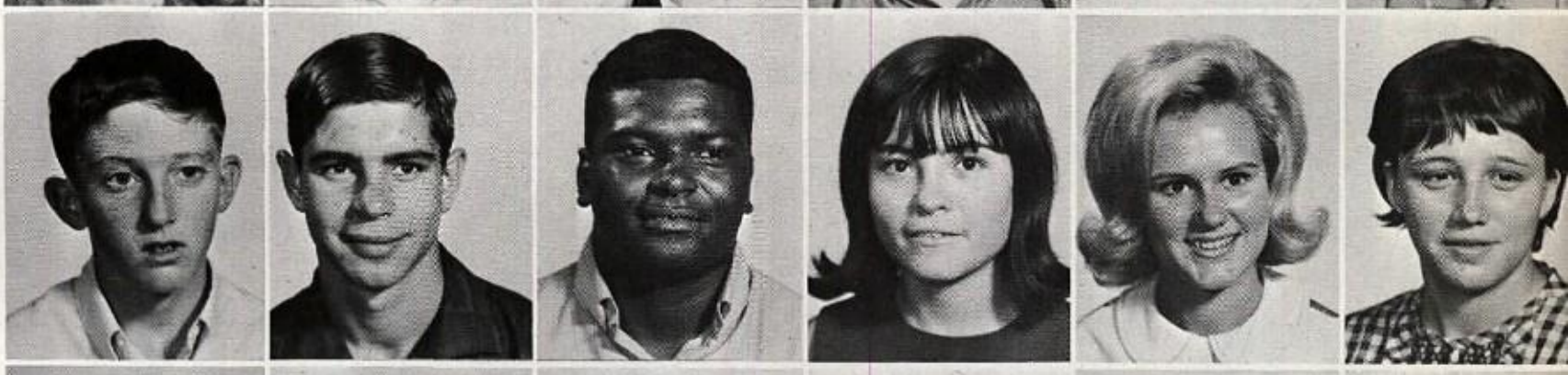

Bobbie Nell Howell
Sharion Howeth
Gwen Hubbard
Susie Huff
Daniel Ingram
Ronnie Jackson

Shirley Jackson
Jack Jeffries
Nancy Johnson
Randy Jones
Rosa Jowell
Missy Kearby

Curtis Keener
Edwin Kimbro
Cale Kincaid
Eddie Ladd
Cindy Langdon
Arthur Larance

Carolyn Lawrence
Carl Ledbetter
Debbie Lee
Brenda Lewis
Margaret Lindley

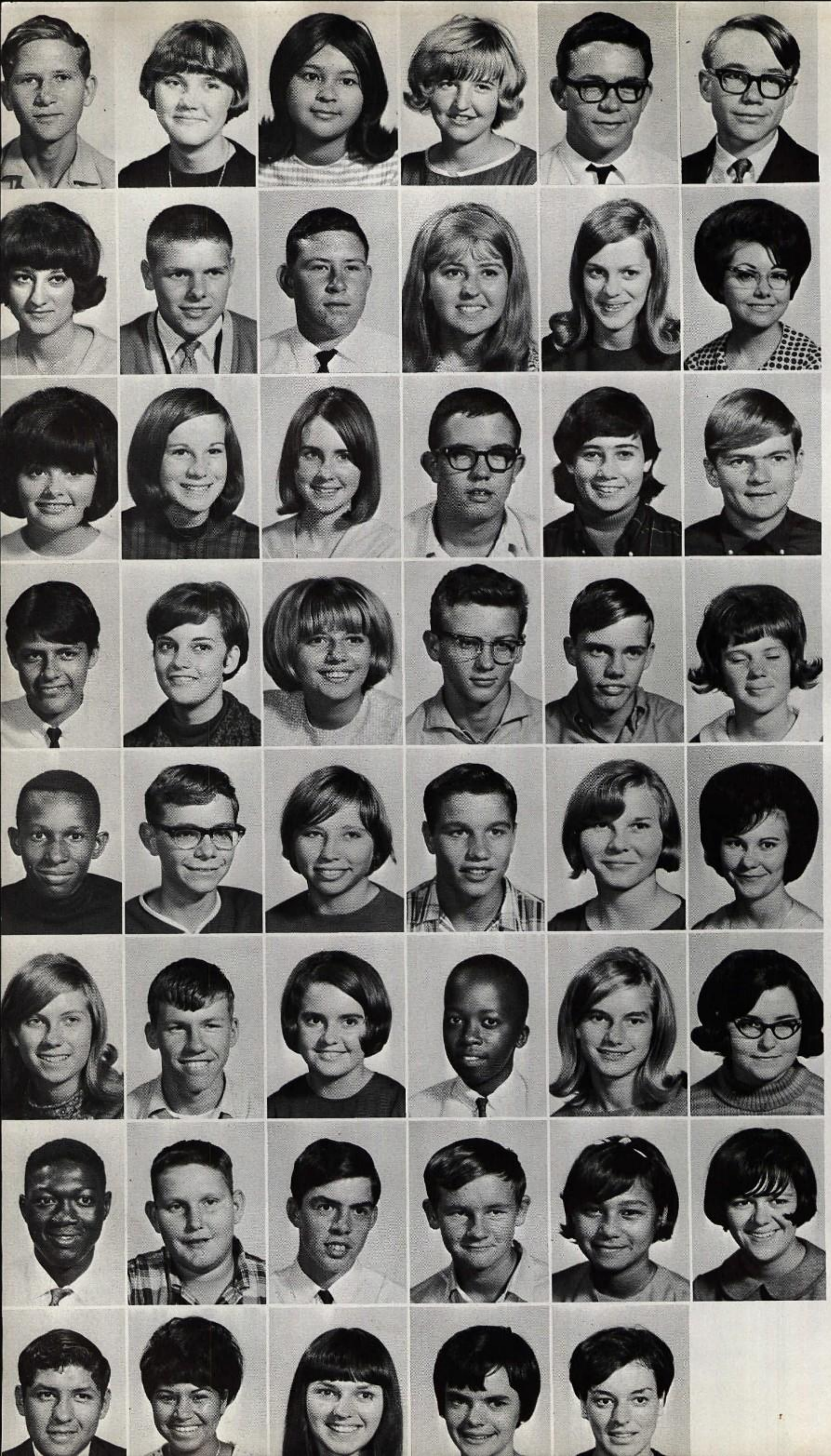

James Logan
Lynette Logan
Marie Lambiana
Sandra Lang
Robert McClendon
Mike McClure

Bonnie McCoy
Jim McCune
Randy McDuffey
Celia McQuaid
Kathy McQueary
Oleta Mackey

Debbie Mallory
Suzanne Manis
Jaylia Martin
Russell Martin
Debra Mason
John Massey

Tim Mata
Mona Merritt
Barbara Miller
Robert Miller
Steve Miller
Sylvia Miller

Don Milton
John Moore
Terry Moore
Jeff Morlatt
Mary Moss
Naoma Moss

Melissa Mounts
Walter Nata
Vicky Nelson
Wilbert Newsome
Penny Nichols
Debbie Nickell

Ray Nickerson
Kenneth Nimmo
Ronald Nye
Eugene Odom
Leilani O'Brien
Suzie O'Quin

Frank Orona
Cindy Ortiz
Lil Parker
Melanie Parker
Vickie Parker

Brenda Patterson
Ray Pennington
Beth Penzenik
Debbie Peters
Patricia Poss
Diana Pratt

Peggy Petty
Jonnan Presley
Cathy Purefoy
Perry Purefoy
Ronald Quales
Connie Radford

Delia Ramos
Charles Randall
Vickie Reasoner
Kathy Reedy
Judy Reeves
Robbie Richardson

Ann Ritchie
Norman Robertson
Irma Rosas
Maureen Saari
Lafayette Sadler
Alvin Sanders

Diana Sandison
Gonzalo San Miguel
Yonda Savell
C. Schamahlenberger
Walter Schultz
Mars Sharpe

Jenny Shaw
Deborah Shephard
Scott Sherrill
Debbie Shewmake
Bobby Shirley
Don Siegel

Kathy Simoes
Doug Sims
Chris Simmons
Alfred Skiles
Debbie Smith
Kathy Smith

Martha Smith
Wanda Smith
John Snoody
Jenny Snow
Jim Snider

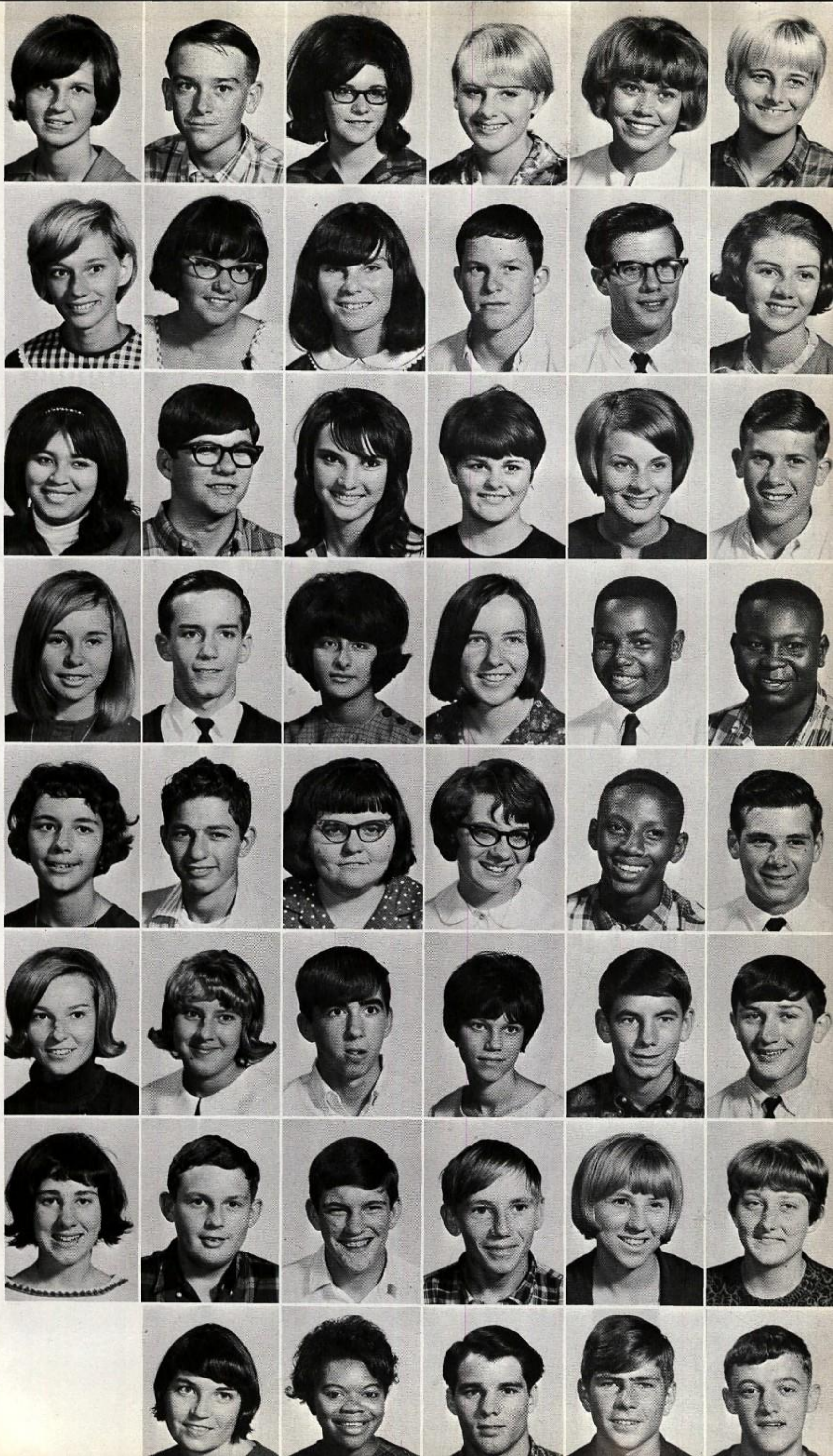

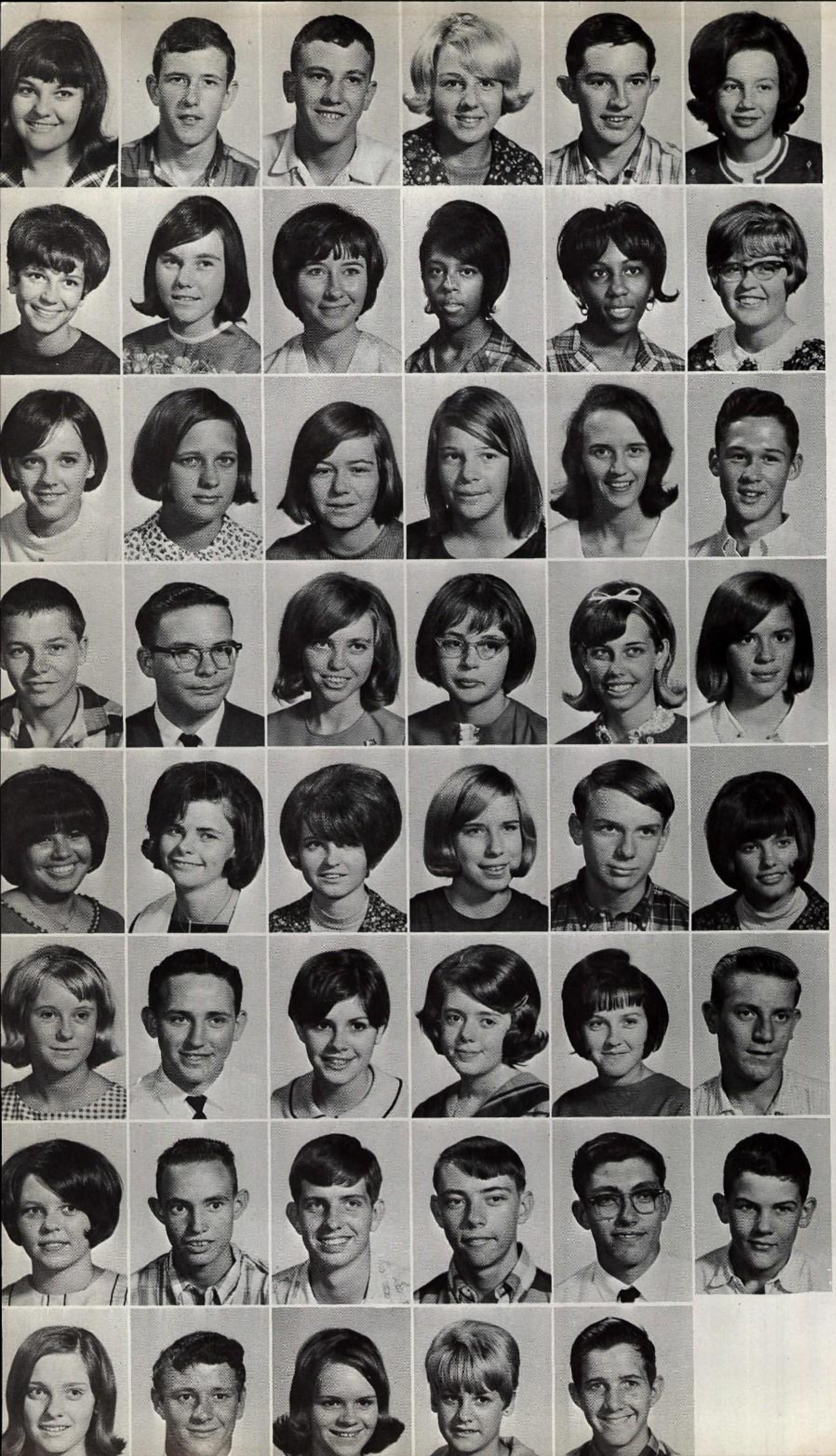

Myrna Sparks
Randall Sparks
Allen Spurlock
Robbie Springer
Larry Stegall
Anita Stephens

Cathie Stephens
Cindy Strom
Lynette Stroud
Ruby Swift
Thelma Swift
Nancy Swindell

Marianne Swinson
Janie Talley
Elorine Taylor
Regina Taylor
Deborah Tenny
John Thompson

Sam Thornal
BenTibbs
Glenda Tomberlin
Cynthia Tucker
Pat Turner
Kathy Upham

Helen Valley
Judy Van Natta
Sammie Vaughan
Alicia Vernon
Eddie Vigus
Debbie Walker

Bonnie Ward
Dale Ward
Sharon Ward
Kae Warren
Melinda Wells
Orval Wenninger

Rita West
Wayne West
Billy White
Raymond Whitehead
Dale Wiggins
Bob Wilfong

Rita Wilson
Leamon Withers
Kay Word
Rita Jo Yates
Lynn Zinn

UNITED STATES ARMY
PRIMARY HELICOPTER
CENTER
FORT RUCKER

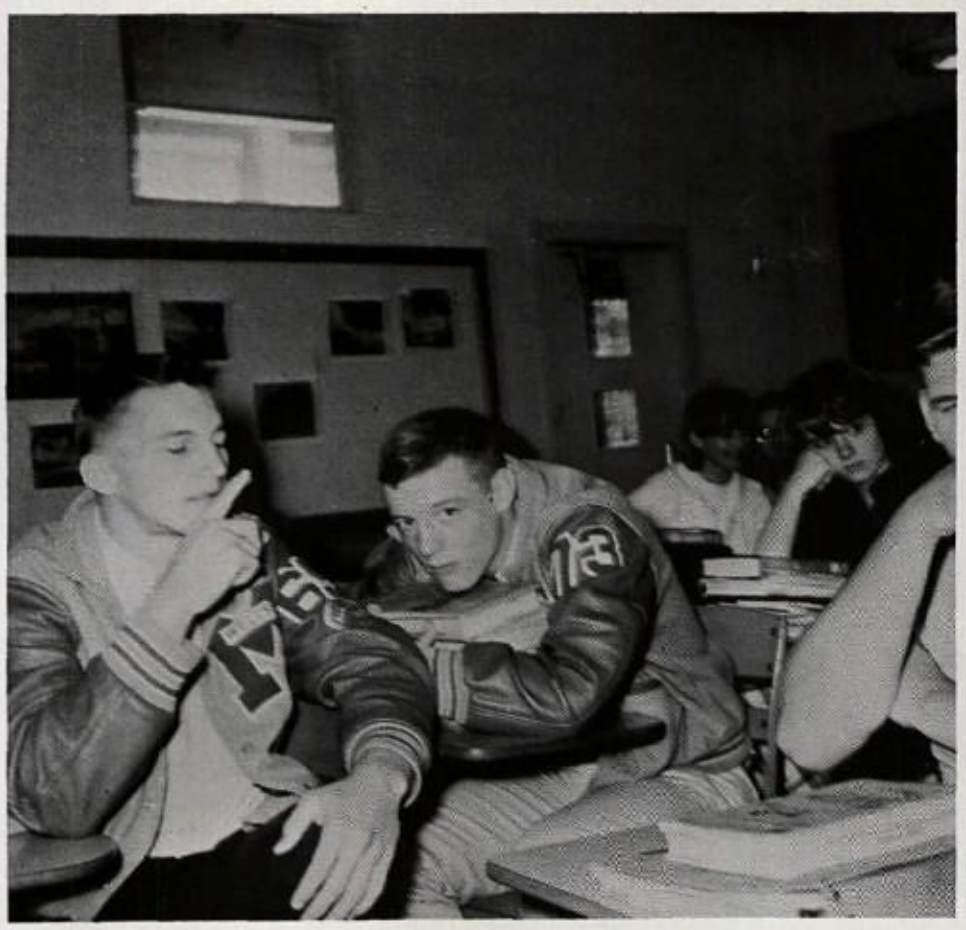

NO
PARKING
NO
PARKING
NO

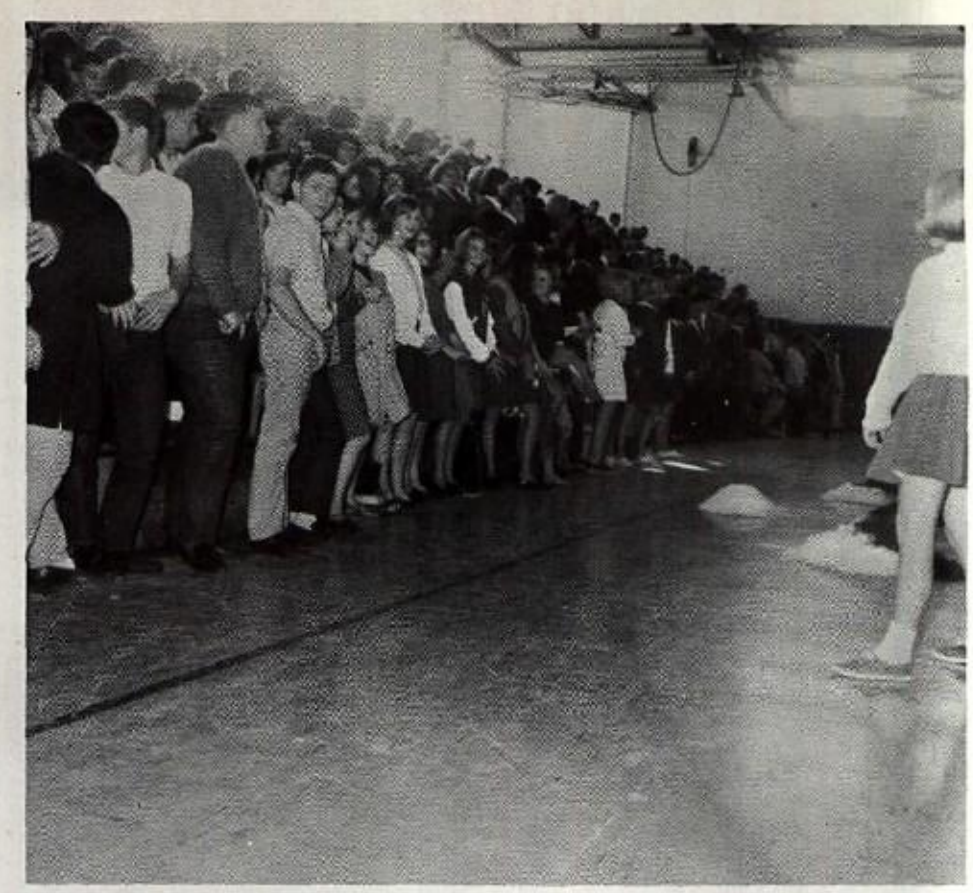

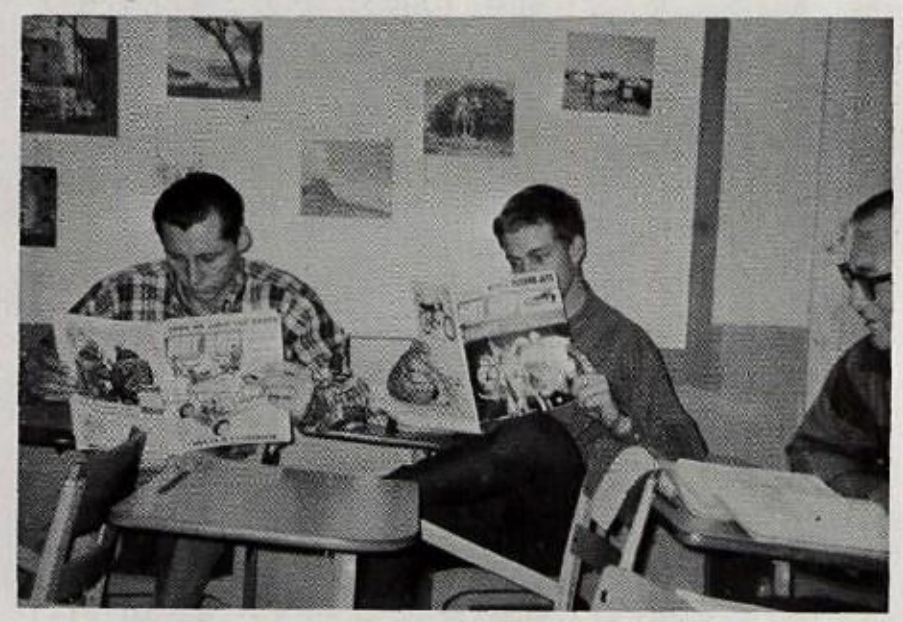

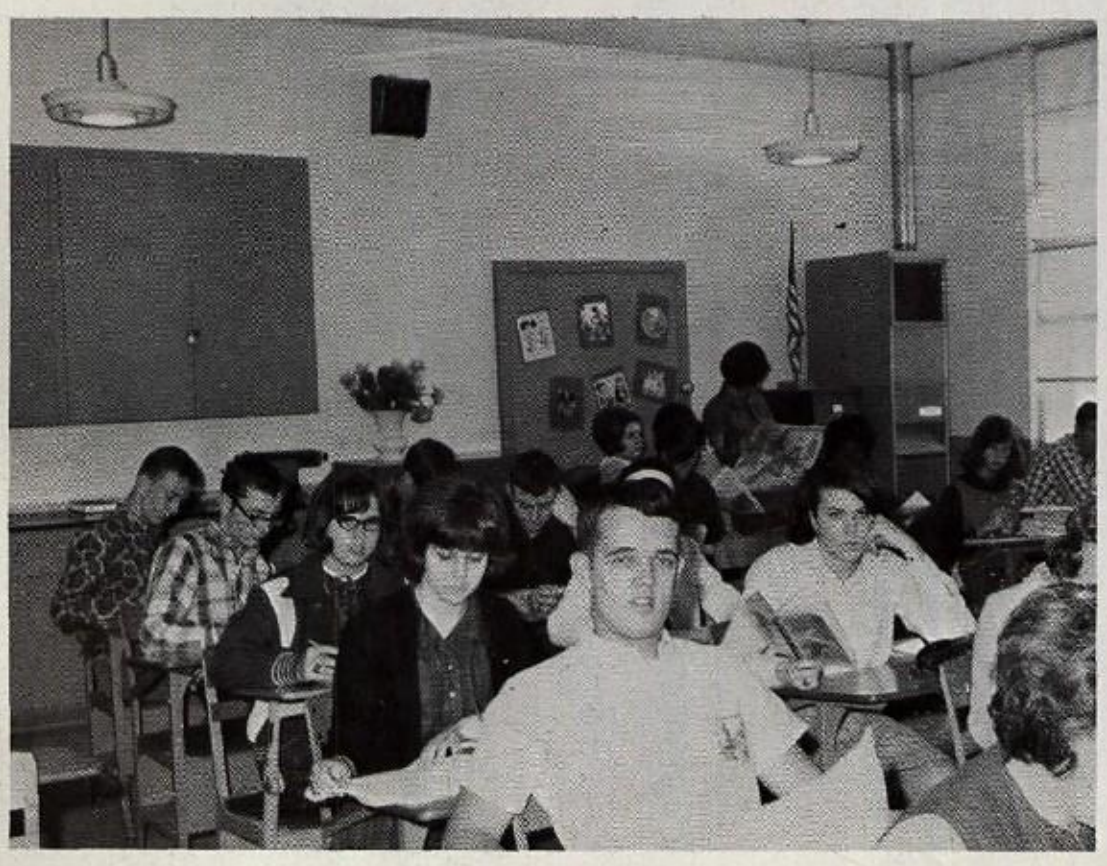

Personalities

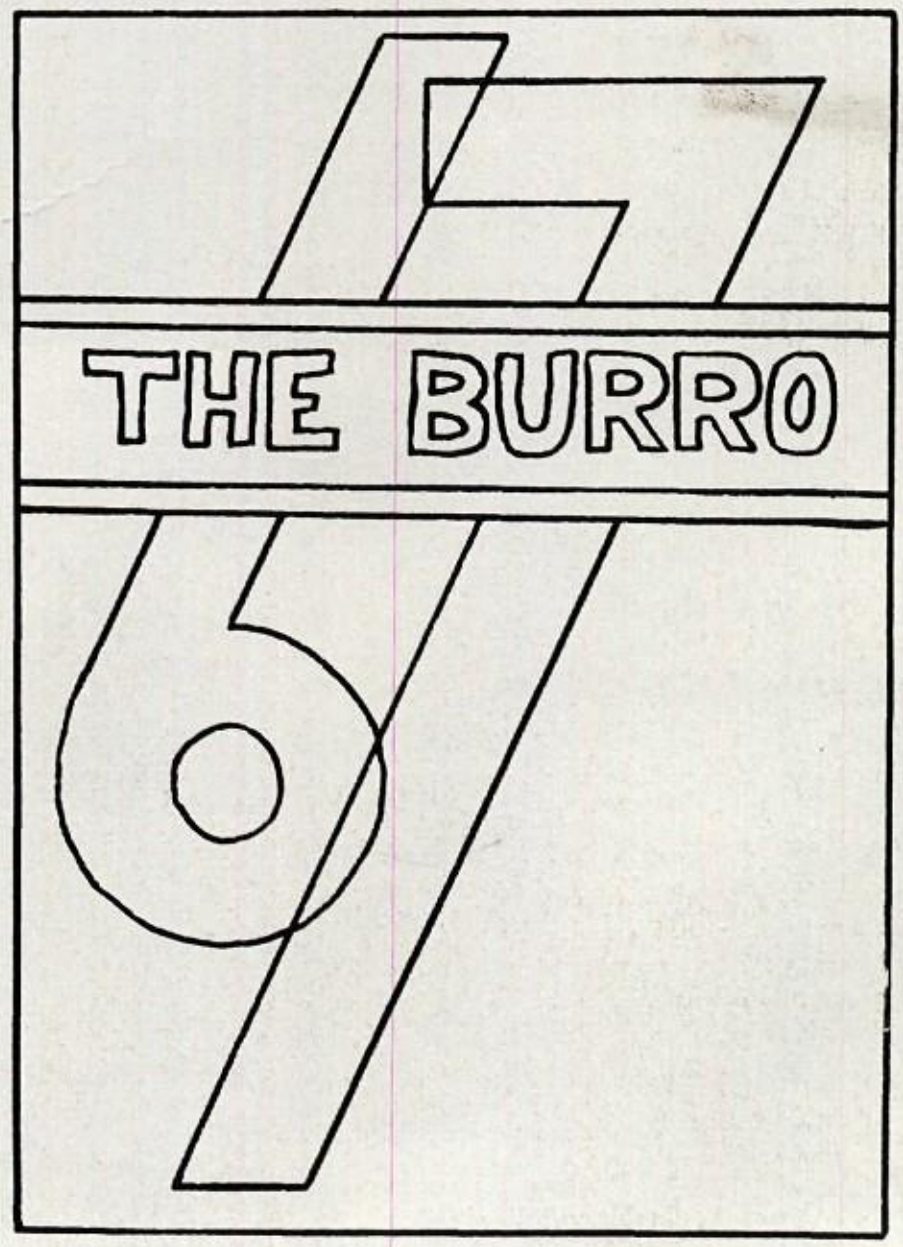

King Tom
of the
House of Ward

Her Majesty
Queen Harriett
of the
House of Opanowitz

Royal Court

BECKY SCHMIDT and ANTHONY WALKER

Juniors

KATHY McQUEARY and JOE BURK

Sophomores

Harriet Opanowitz
Senior Beauty

Sueanne Swinson
Junior Beauty

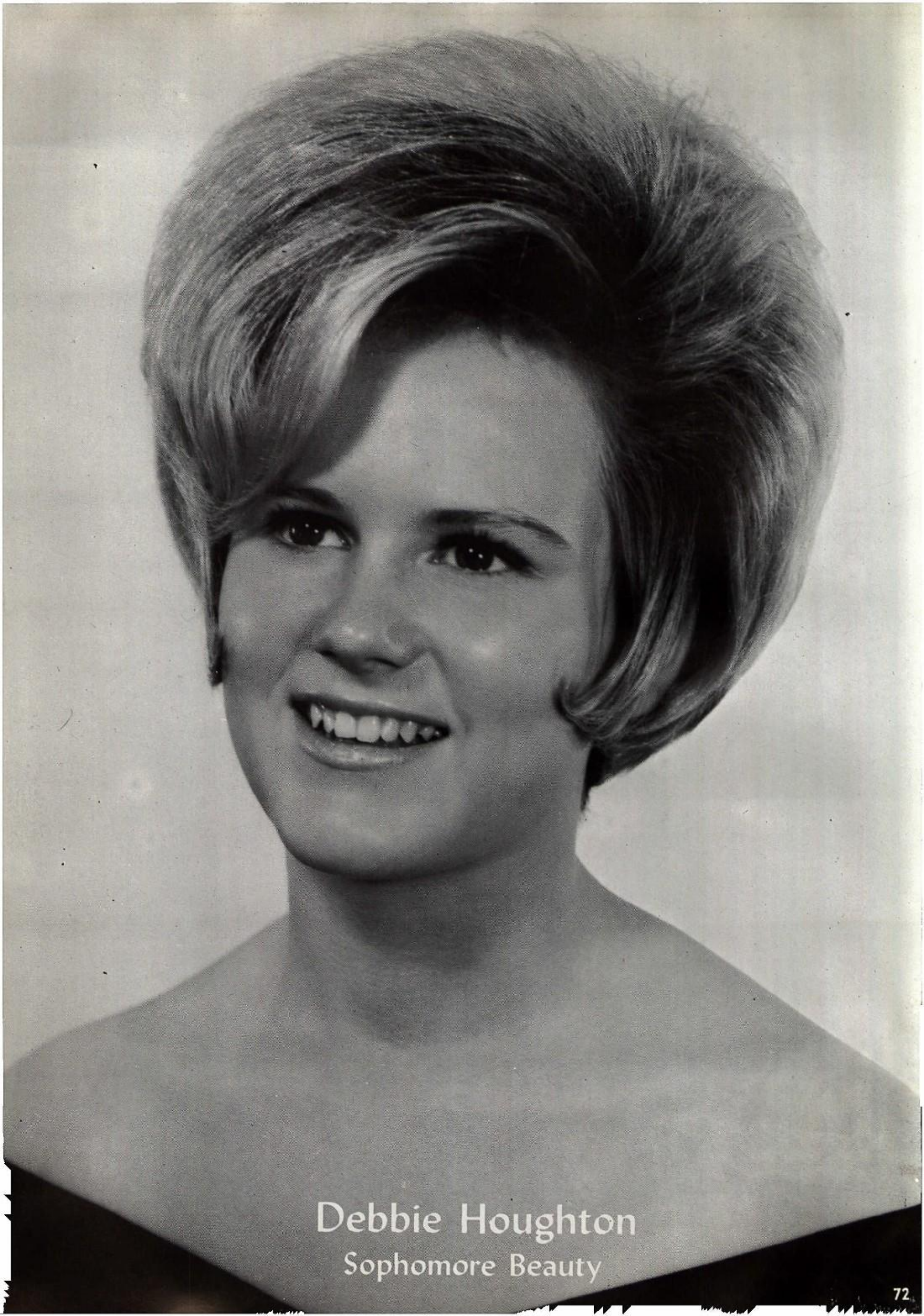

Debbie Houghton
Sophomore Beauty

Beauty Runners Ups

BRENDA GOFF
Senior

BECKY SCHMIDT
Junior

PAIGE BEARD
Sophomore

TOM WARD and JACKIE WEST

Senior Favorites

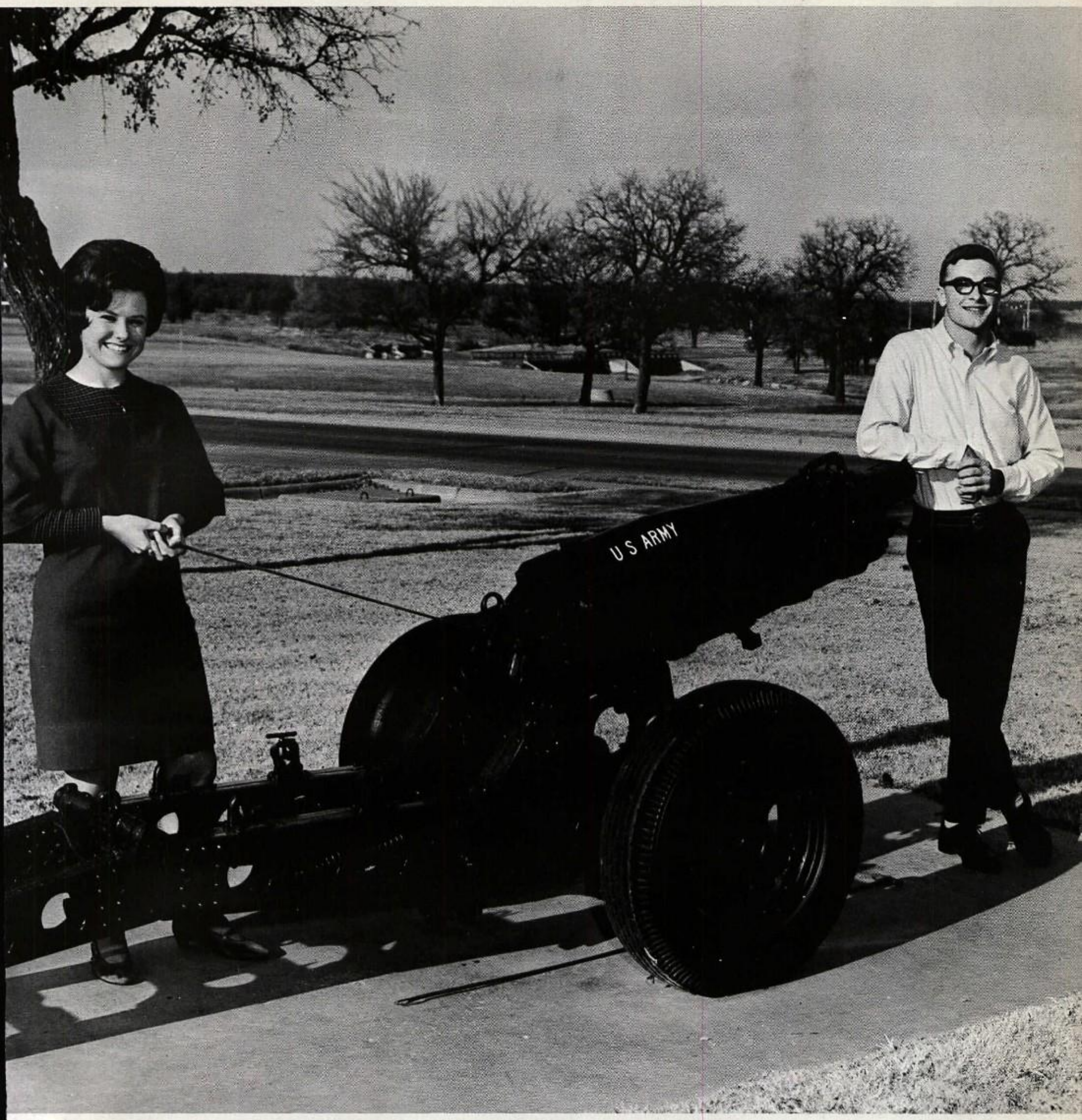

ANTHONY WALKER and LINDA WARD

Junior Favorites

GARY EZELL and KATHY McQUEARY

Sophomore Favorites

Favorite Runners-up

SAM GARRETT and MARY MILLER
Seniors

ROBERT WADDY and BETH KIRKPATRICK
Juniors

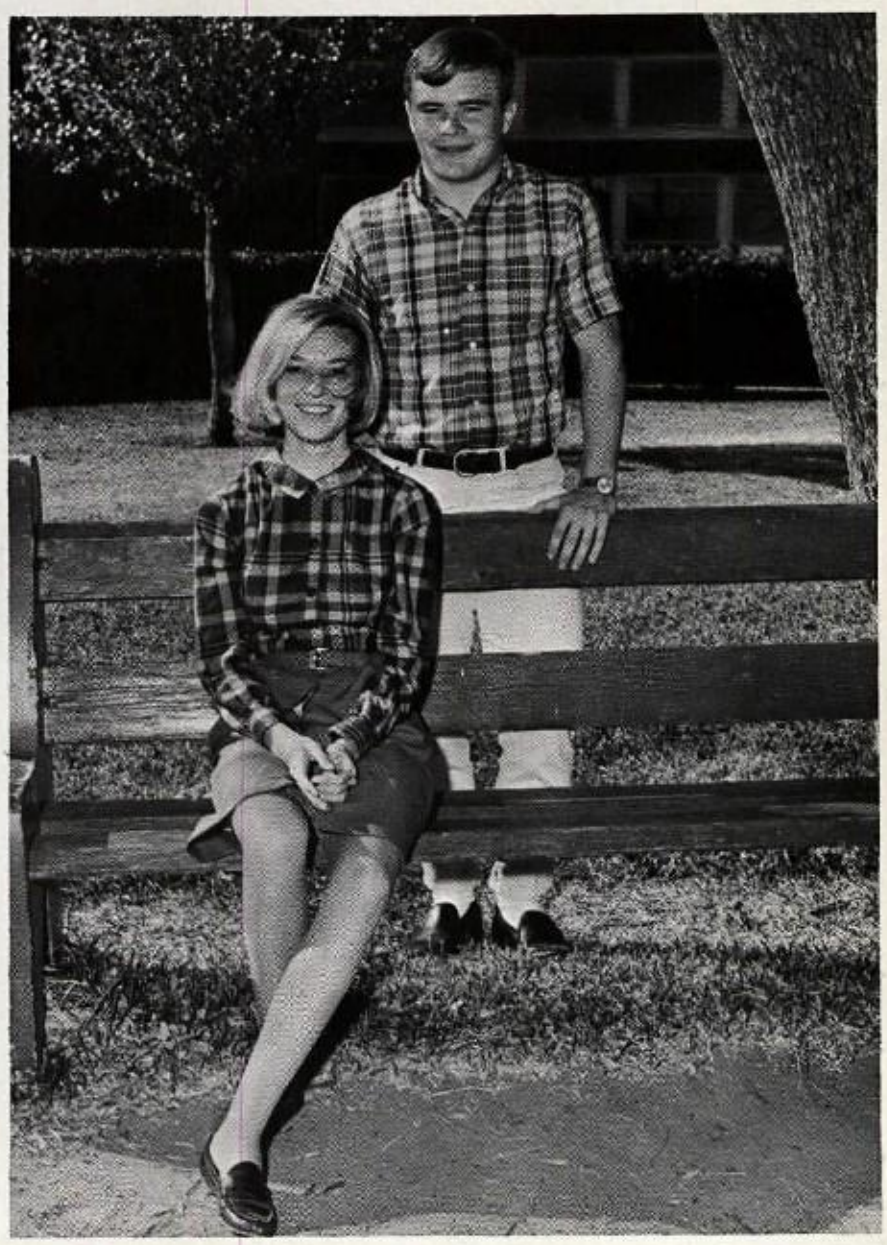

PENNY SHAW and JOE BURK
Sophomores

SHARON LIKE
Most Representative
VOE

PENNI BROWN
D. E. Sweetheart

SUE PETTY
Key Club Sweetheart

ROBERT WADDY
FHA Beau

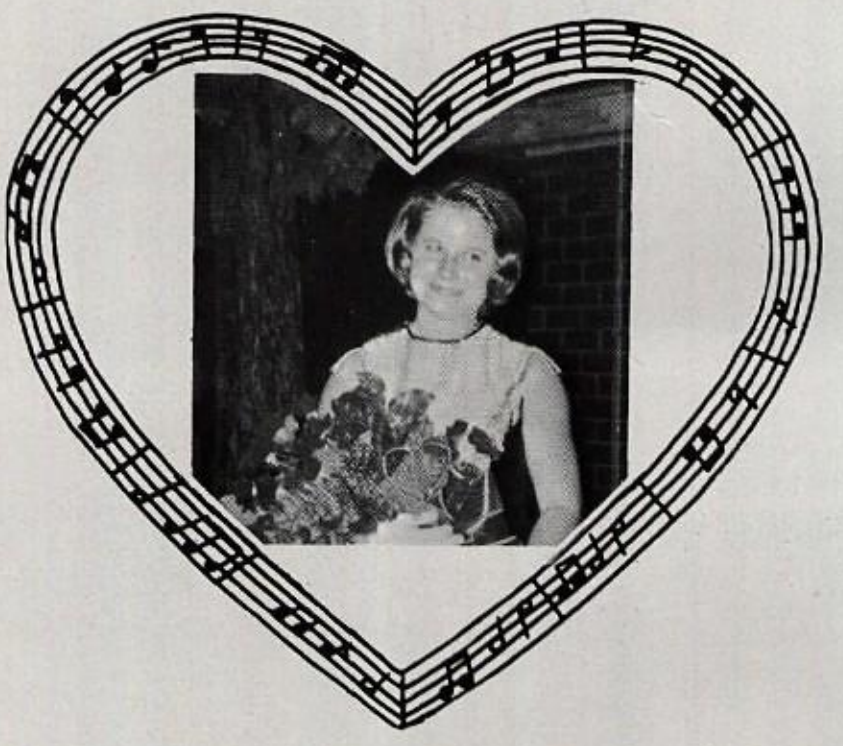

CHARLOTTE BUSCHOW
Band Sweetheart

MARGARET HILL
D. A. R.

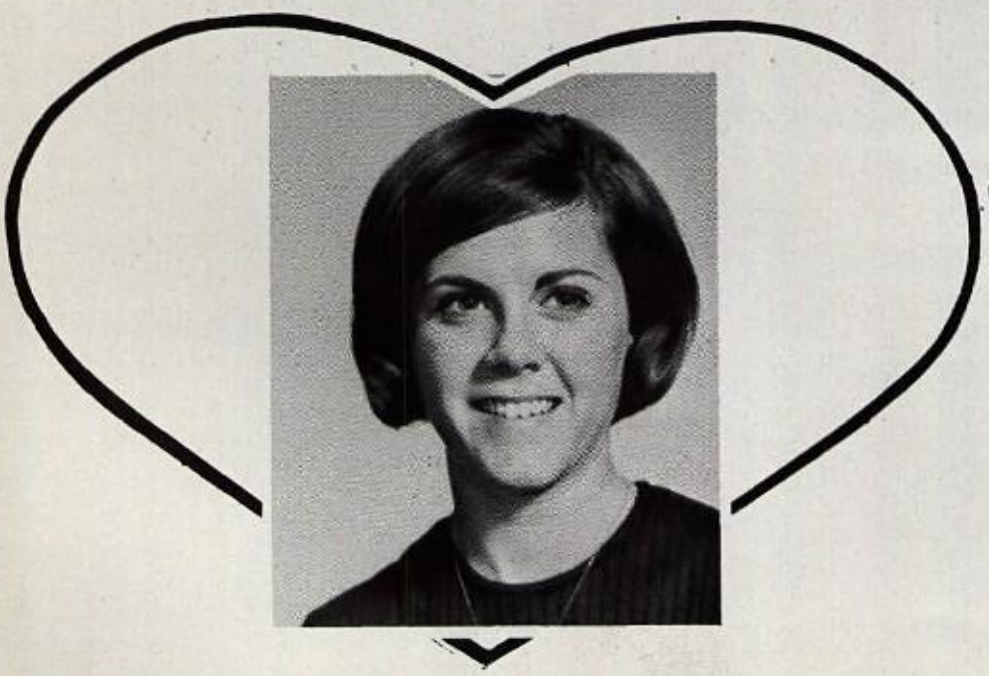

LINDA SLEMMONS, FFA Sweetheart

SUE PETTY
Football Sweetheart

Special Activities

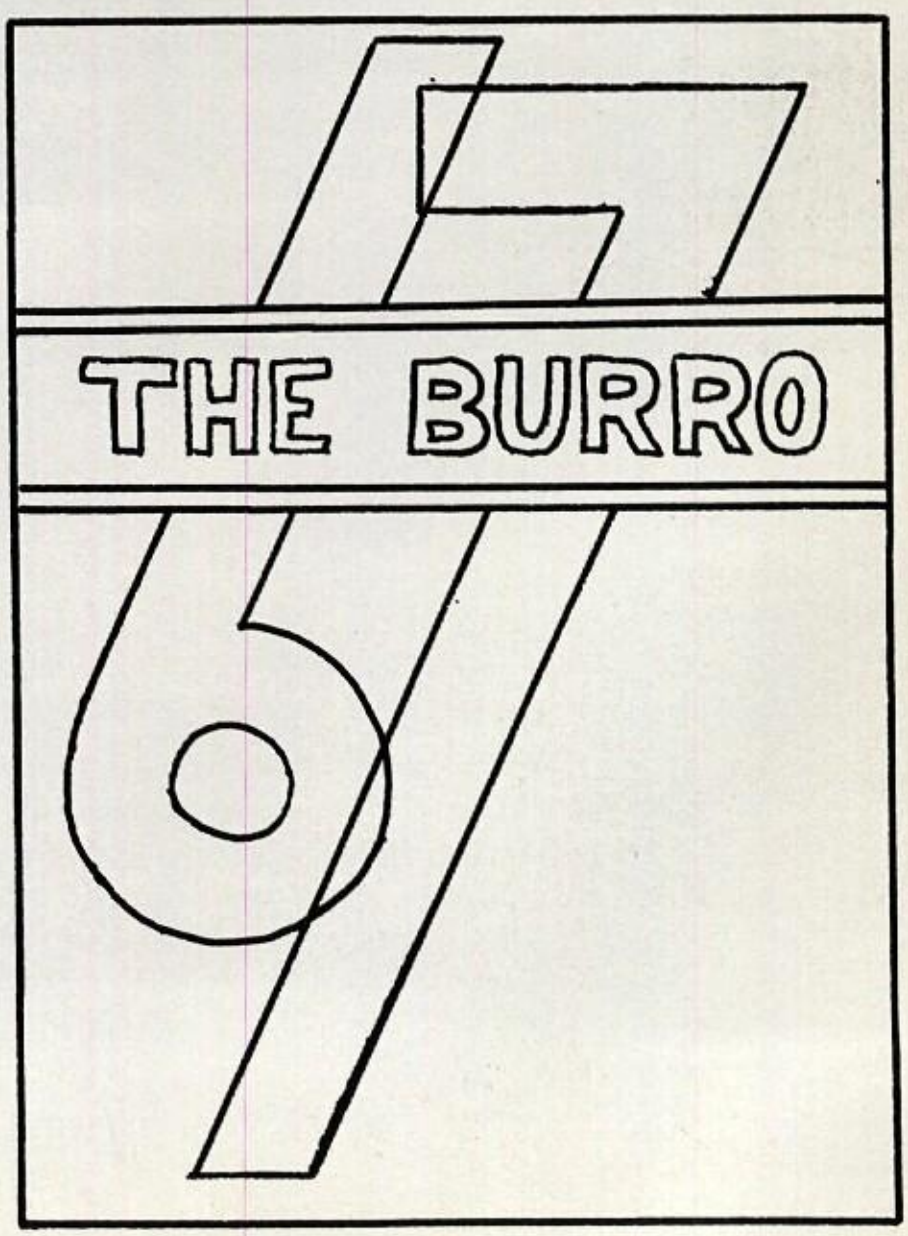

Allensworth, Atwood, Baker, Beaty, B. Brassell, S. Brassell, Brazil, Buschow, Carlyle, Carriker, Clemens, Coleman, Cornelius, Cozart, Criswell, Crow, Curnutt, Daniels, Davis, Dinwiddie, Dunn, Ericson, Fidler, Flatt, Ford, Fox, Gardiner, Gault, Goodwin, Gregory, Haggerty, Hales, Hall, Hampton, Hamric, Harbus, Hayes, Hoesing, Houghton, Hughes, Huitt, Jenkins, Kearby, Knight, Light, Logan, Malone, Manis, S. Manis, B. Massey, R. Massey, McCanless, McQuaid, Milton, Moss, Mounts, Murray, Nevil, Nixon, Nixon, O'Quin, Petty, Price, Richardson, Ritchie, Robertson, J. Rochat, L. Rochat, Sarri, Sandison, Shaw, Shiflet, Snoddy, Snow, Sorensen, Southern, Sparks, Springer, Stephens, Stevens, Stockstill, Stover, Strain, Talley, E. Taylor, R. Taylor, Thomason, Thorman, Tibbs, Tipton, Tomerlin, Tompkins, Tucker, B. Turner, P. Turner, Upham, Ward, Welch, West, Westbury, B. White, M. White, Willett, Whorley, Briggs, Copper, B. Davis, Strawbridge, M. Talley, G. Thompson, Zanowiak.

Mountaineer Band

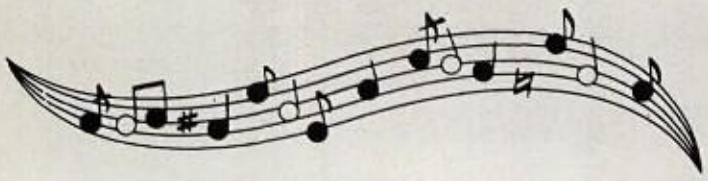

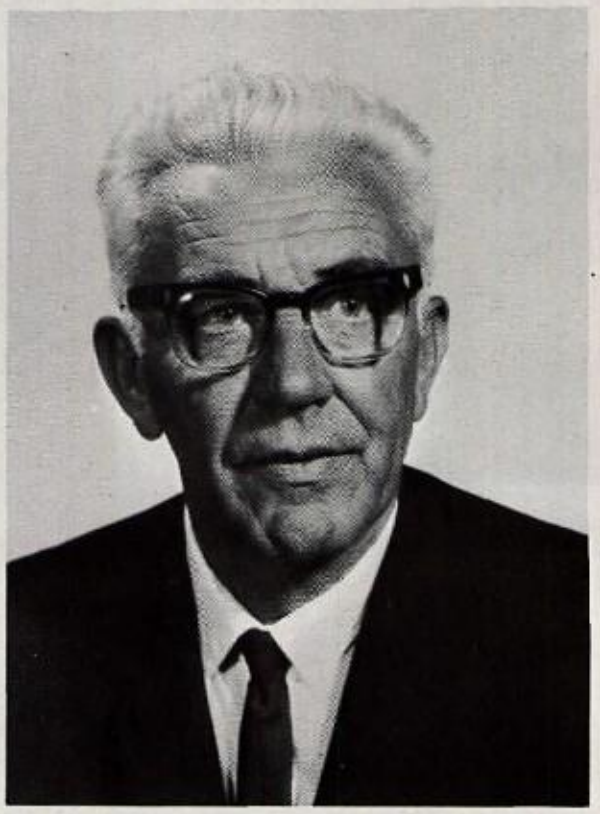

T. R. ATWOOD
Band Director

Mr. Atwood presents trophy to John Nixon

John Gardiner, band president; John Nixon drum major; and Larry McCanless, Assistant drum major.

French Horns and Trombones

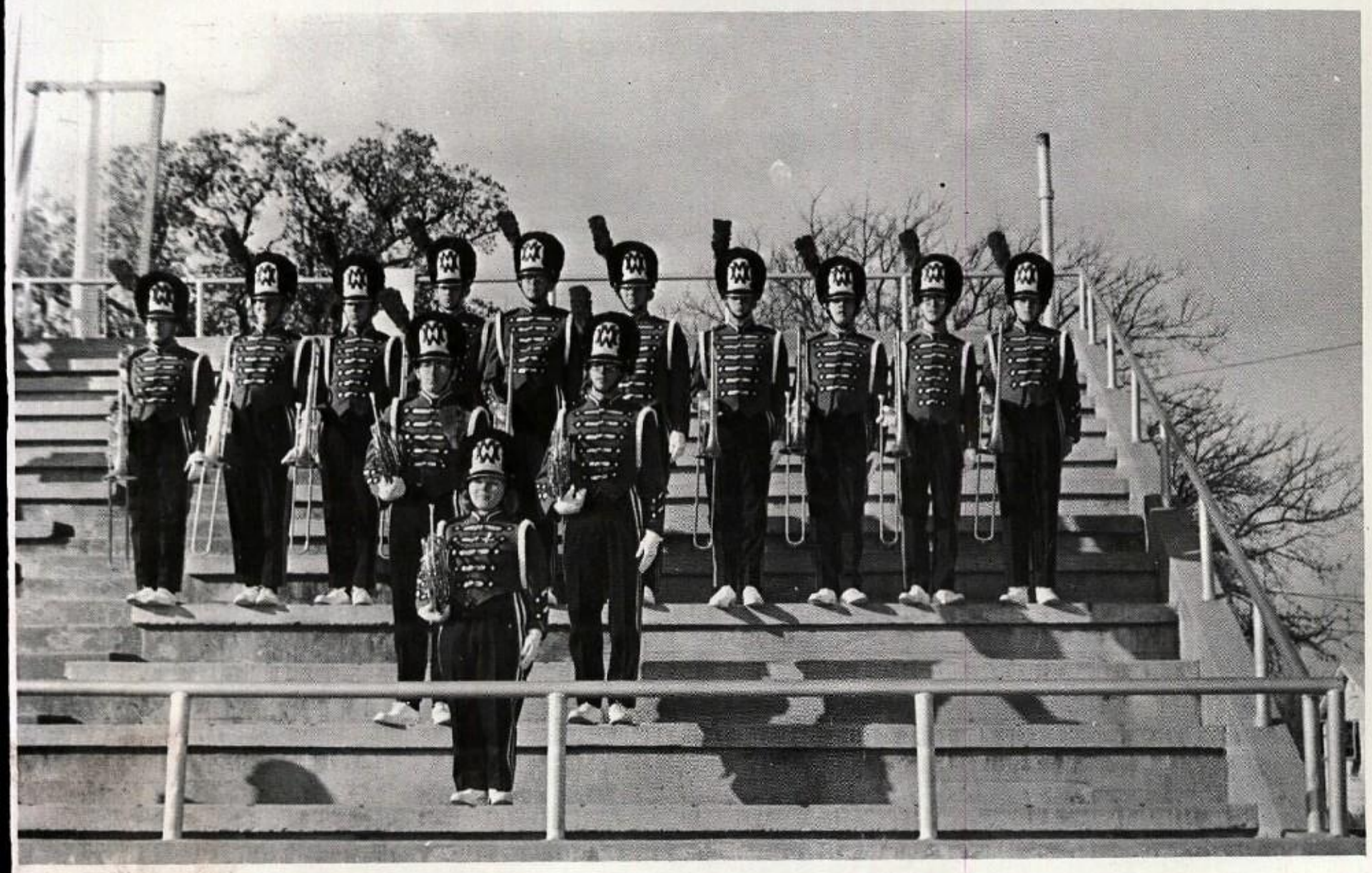

Jim Carlyle, Bailey Davis, Regina Taylor, John Westbury, Dean Zanowiak, Buddy Curnutt, Earl Dinwiddie, Bobby Hampton, Mickey Huitt, James Logan, Jeff Nixon, John Nixon, Kenny Snow, Mike Talley, Gary Thomason, and Ben Tibbs

Flutes and Saxophones

Rebecca Hall, Debbie Houghton, Missy Kearby, Beverly Massey, Celia McQuaid, Linda Sorenson, Bobbie Springer, Ray Thorman, Glenda Tomerlin, Pat Turner, Bob Atwood, Susie Brassell, Clay Daniels, Wynne Fidler, Bob Goodwin, Walter Hoesing, Chuck Manis, Susie Manis, Susie O'Quin, Sandi Price, Marcia Stephens, Keith Tipton, and Carol Tompkins.

Drum Section

Kenneth Hughes, Steve Knight, Donald Milton, Lindi Mounts, Peppi Clemens, Suzanne Cornelius, Claire Gault, Doug Hamric, Peggy Petty, Robert Shiflet, and Joe Snoddy.

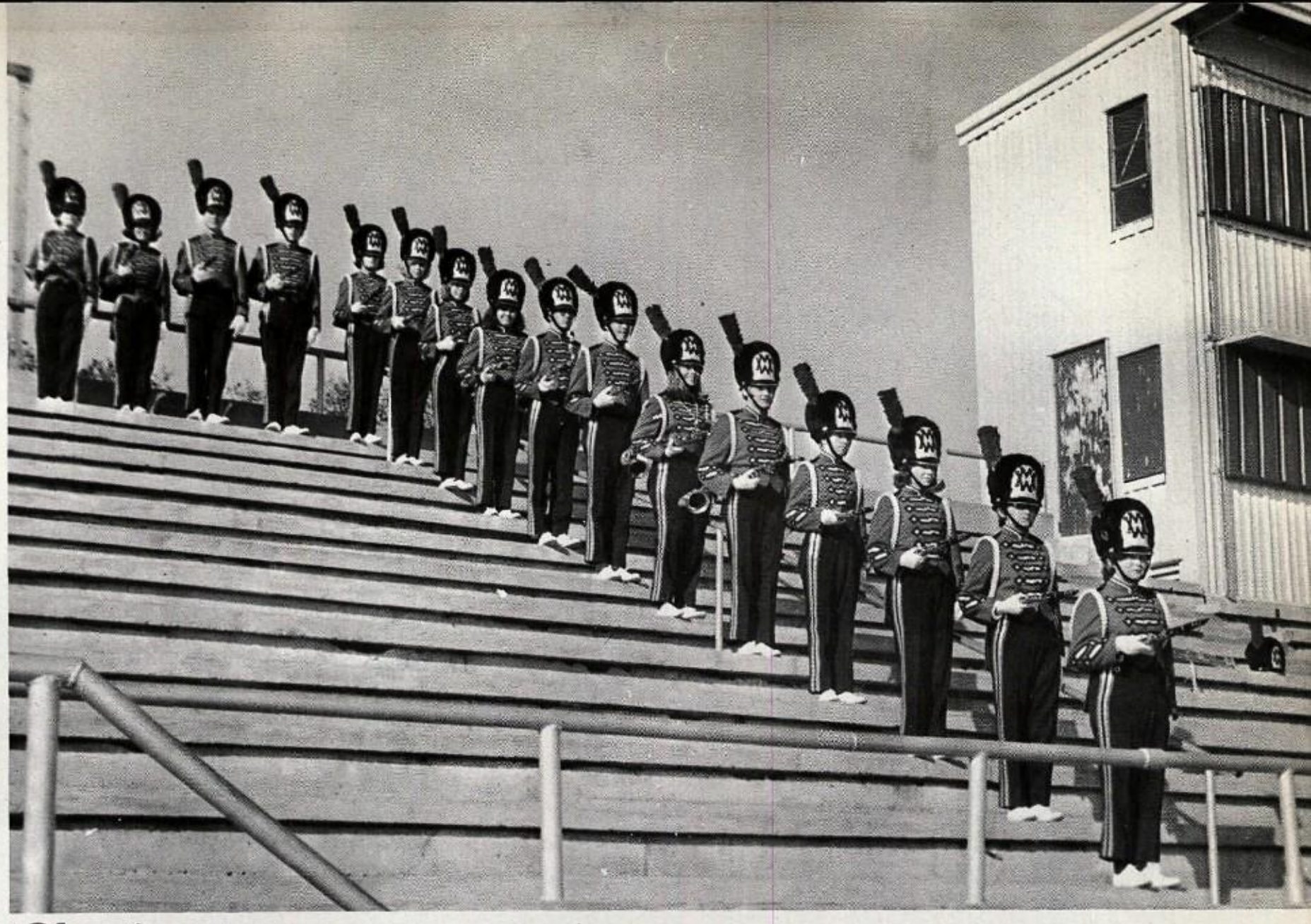

Clarinets

Debbie Beaty, Jeannie Brazil, Charlotte Bushow, Donna Ericson, Ann Flatt, Susan Fox, John Gardiner, Delores Gregory, Doug Hales, Pat Jenkins, Betty Murray, Robbie Richardson, Ann Ritchie, Larry Rocha Maureen Saari, Diana Sandison, Anita Stevens, Beth Turner, Mary Welch, Billy White, Patti Whorley Roxy Allensworth, Wayne Carriker, Donna Crow, Mary Ann Davis, and Mary Jane White.

Baritones and Basses

Eldon Criswell, Richard Massey, Bob Stover Jesse Strawbridge, Rayburn Baker, Larry Cozart, and Dan Light.

Daily practise is hard work.

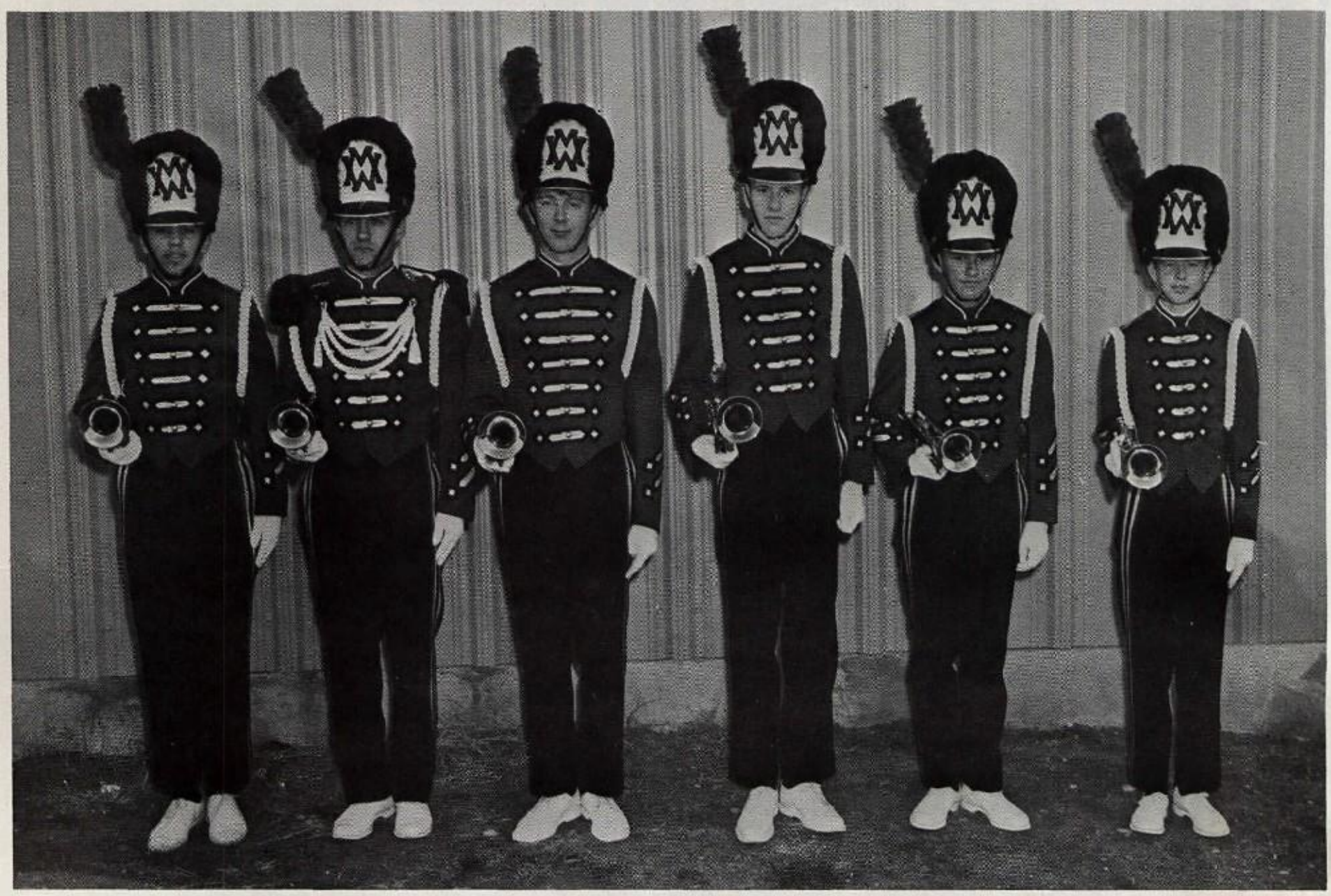

Trumpets

Bobby Brassell, Hezzy Ford, John Haggerty, Mickey Huitt, Buster Malone, Richard Massey, Larry McCanless, Glen Nevie, Jackie Robertson, Jim Rochat, Mike Southern, Elerene Taylor Elliot Briggs and John Cooper.

Majorettes

Beth Turner, Carol Tompkins, Maureen Saari, Diane Sanderson, Mary Ann Davis, and Peggy Petty.

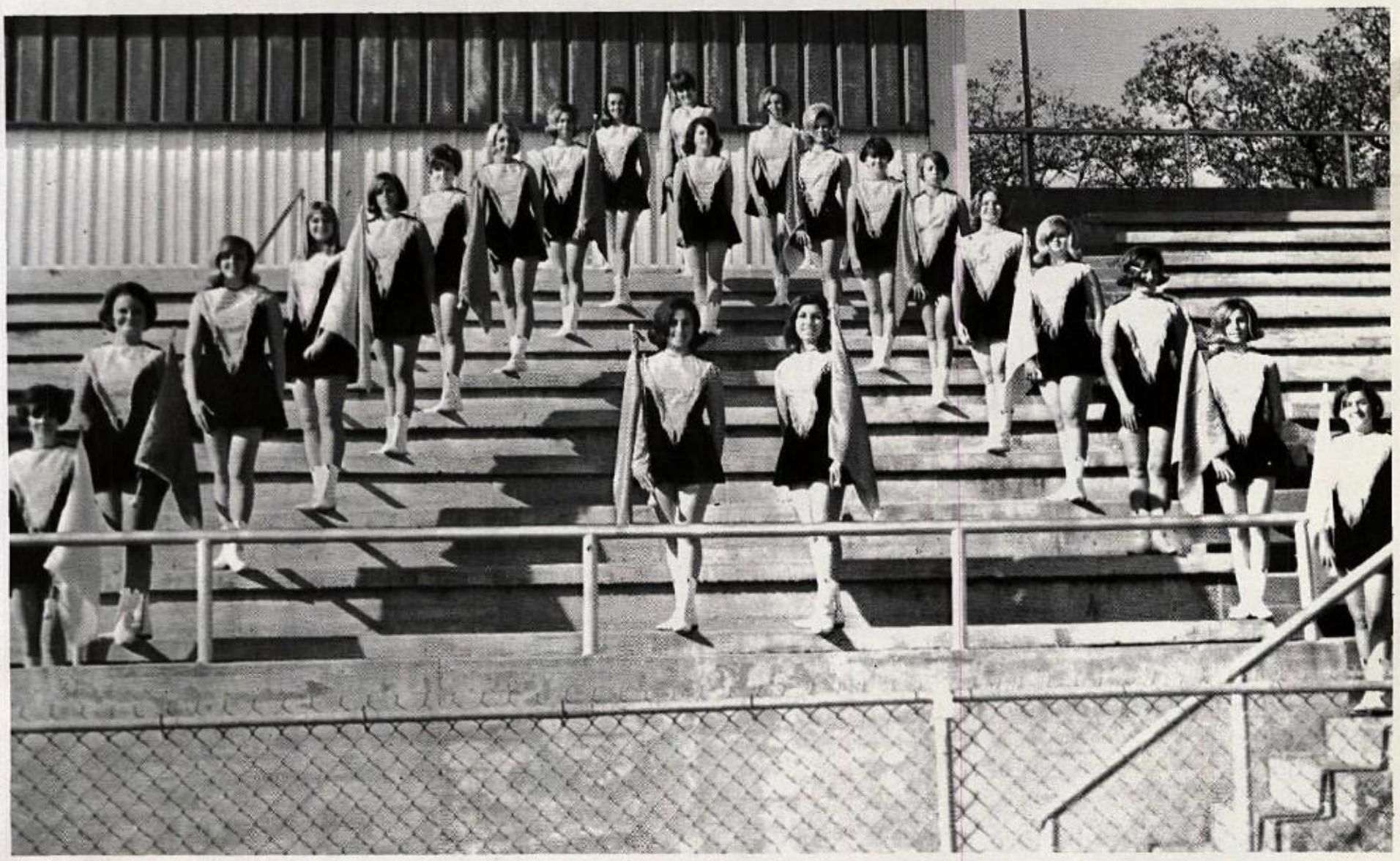

Flag Corp

Janis Harbus, Marcia Stephens, Charlotte Bushow, Debbie Houghton, Becky Hall, Dean Zanowiak, Suzie Brassell, Susie O'Quin, Robbie Springer, Ann Ritchie, Penny Shaw, Kathy Upham, Pat Turner, Sandi Price, Lindi Mounts, Janie Talley, Missy Kearby, Peppi Clemens, Mary Jane White, Suzanne Cornelius, Deborah Beaty, and Beverly Massey.

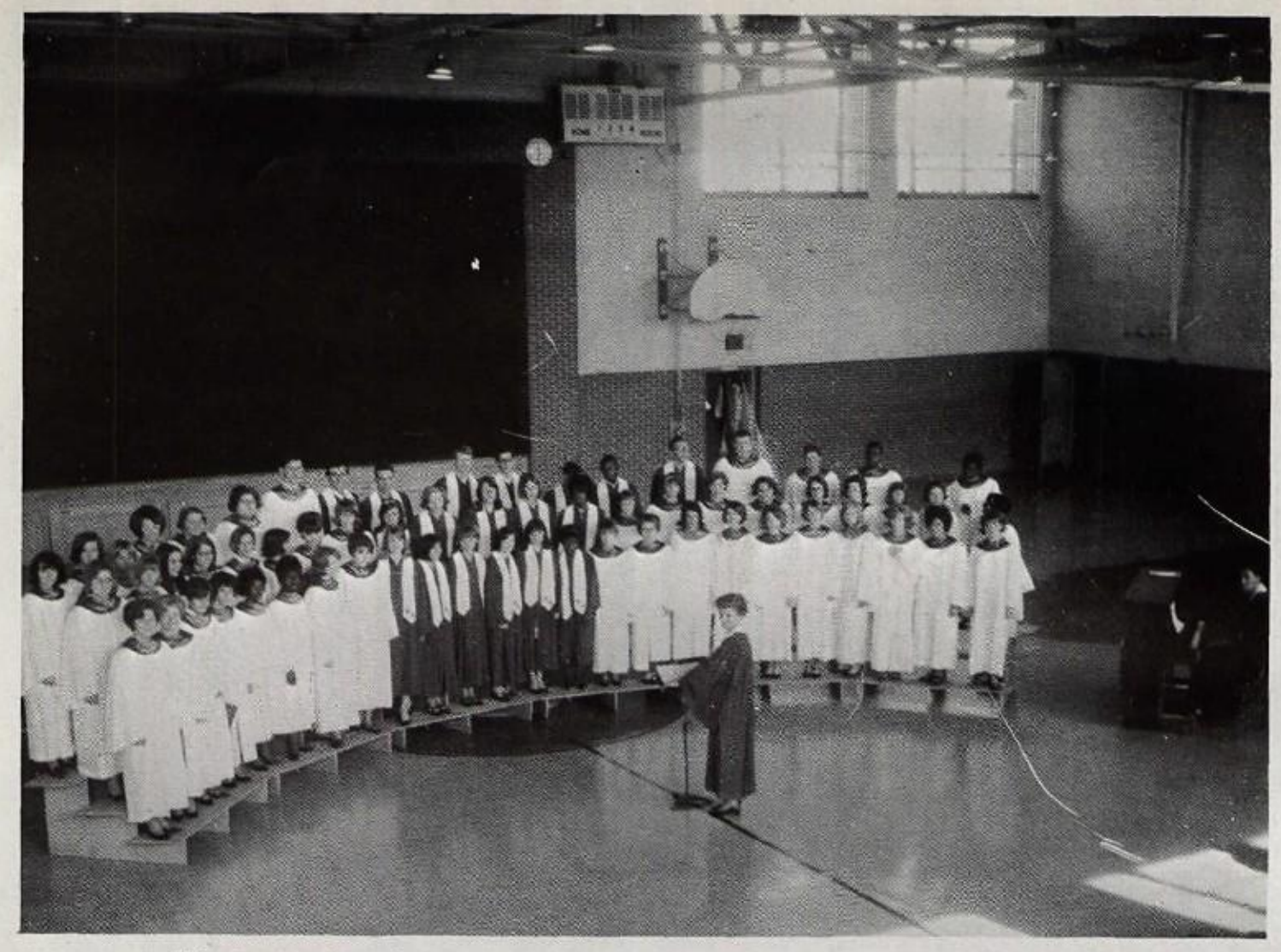

Roseann Ashford, Paula Ashmore, Suzan Bandy, Linda Banks, Debbie Beaty, Anita Brown, Linda Burns, Wanda Cobb, Suzanne Cornelius, Phyllis Cox, Kaleta Eaves, Dee Dee Eeds, Beverly Fain, Ann Flatt, Elda Fowler, Judy Fowler, Sharon Gabreil, Shirley Gomez, Bob Goodwin, Margie Goodwin, Debbie Harker, Warren Hawkins, Shirley Jackson, Dorthy James, Jack Jeffries, Marsha Jenkins, Brenda Johnston, Bill Jones, Palma Keeling, Danny Ladd, Dan Light, Shirley Lyon, Larry McCanless, Eddie McClure, Sandra McCoy, Lynda Massey, Barbara Matthews, Alice Miller, Cherry Morlatt, Jeff Morlatt, Mellissa Mounts, Patricia Nelson, Dickie Oliver, Judy Poe, Francine Powell, Sheila Shewmake, David Sisemore, Debbie Smith, Edwin Sooter, Garner Sooter, Thelma Swift, Carol Tompkins, Carl Turner, Barbara Upham, Dee Dee Van Nostrand, Maria Vigus, Wilene Warren, Sandra Whatley, Edna Windland, Betty Yates, Kathy Younkin, Janet Minter, and Rosaline Kesterson. Mrs. Bobbie Harris is the chorus director.

MRS. BOBBIE HARRIS
Choral Director

Mineral Wells High School Chorus

Mineral Wells High School Chorus

BOB GOODWIN, Accompanist

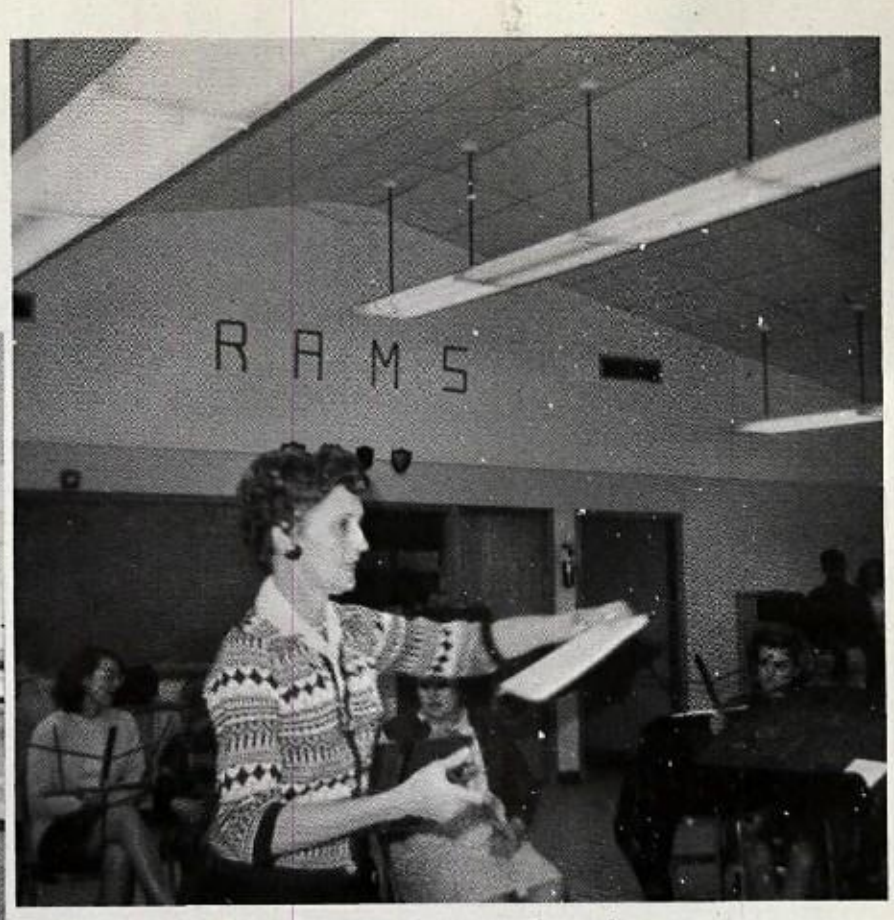

Mrs. Harris directs the chorus.

CHORUS OFFICERS: Bob Goodwin, president; Barbara Massey, vice president; Margie Goodwin, treasurer; Eddie McClure, Shirley Lyon, and Cahrlotte West, librarians.

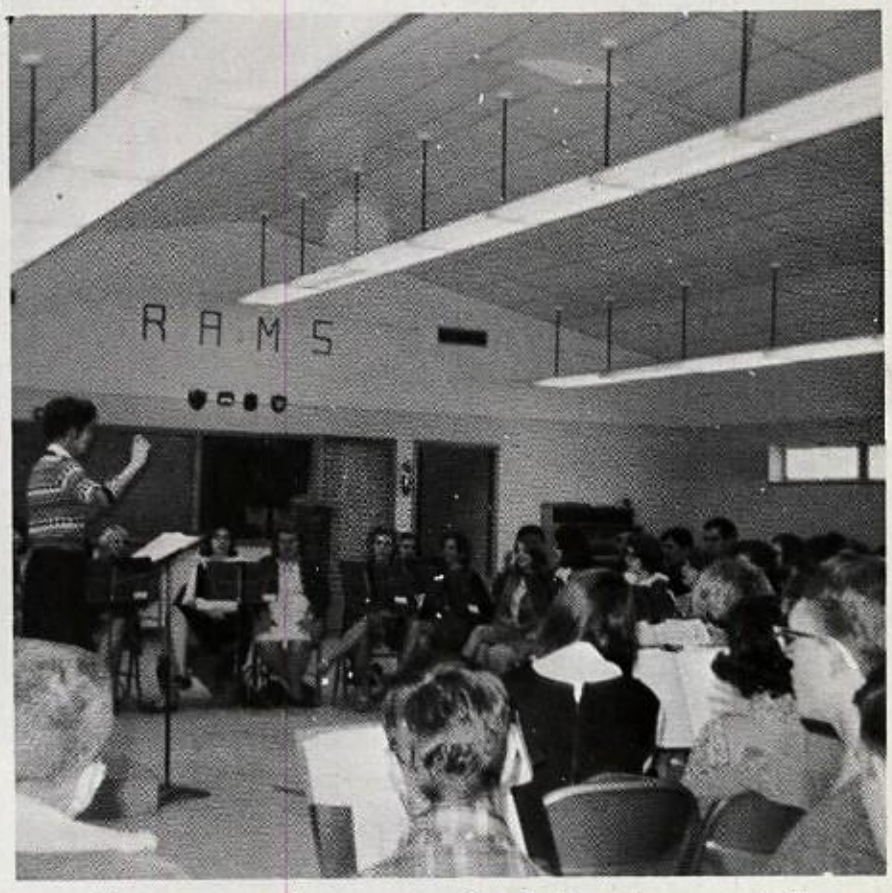

Chorus members meet for daily class period.

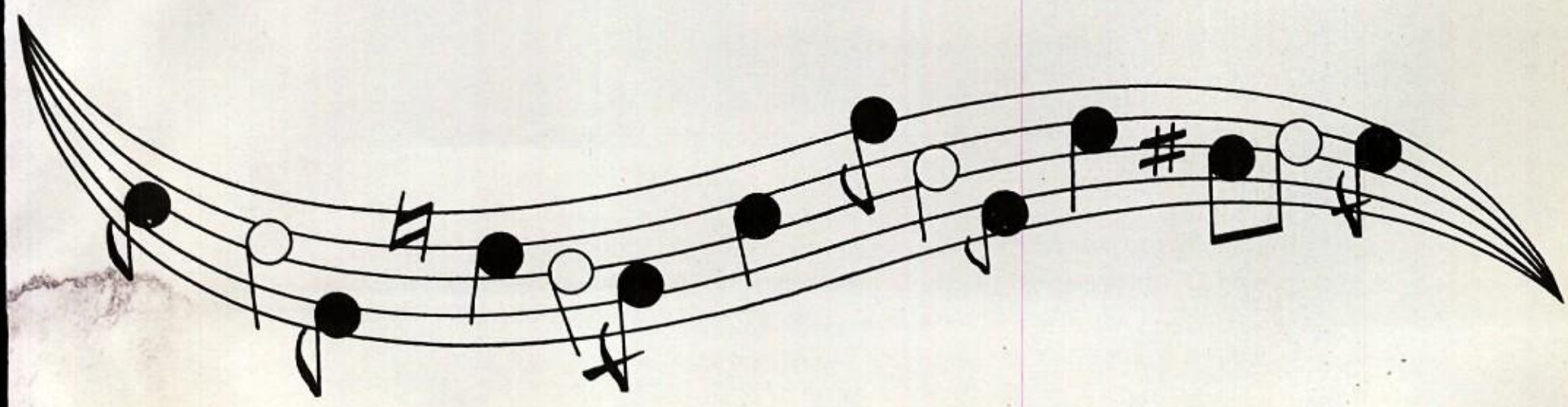

BOB GOODWIN
Accompanist

T. R. ATWOOD
Director

Mineral Wells High School Stage Band

John Gardiner, 1st Alto Sax; Marine Saari, 3rd Tenor; Robbie Richarderson, Bas. Sax; John Nixon, 1st Trombone; Jeff Nixon, 2nd Trombone; Mike Talley, 4th Trombone; Keith Tipton, 2nd Tenor Sax; Larry McCanless, 1st Trumpet; John Copper, 3rd Trumpet; Rayburn Baker, 2nd Trumpet; Bobbie Goodwin, Piano; Kenneth Hughes Drums; Randy Stockstill, Guitar; Hezzy Fort, 4th Trumpet, John Haggarty, 4th Trumpet; Jim Carlisle, Bass; Kenny Snow, 3rd Trombone; Bobby Hampton, 2nd Trombone; and Clay Daniels, 3rd Alto Sax.

Cheerleaders: Beth Kirkpatrick, Sueanne Swinson, Becky Schmidt, Harriett Opanowitz, Jackie West, Linda Ward, and Mitzi Cook.

"A" Team Cheerleaders

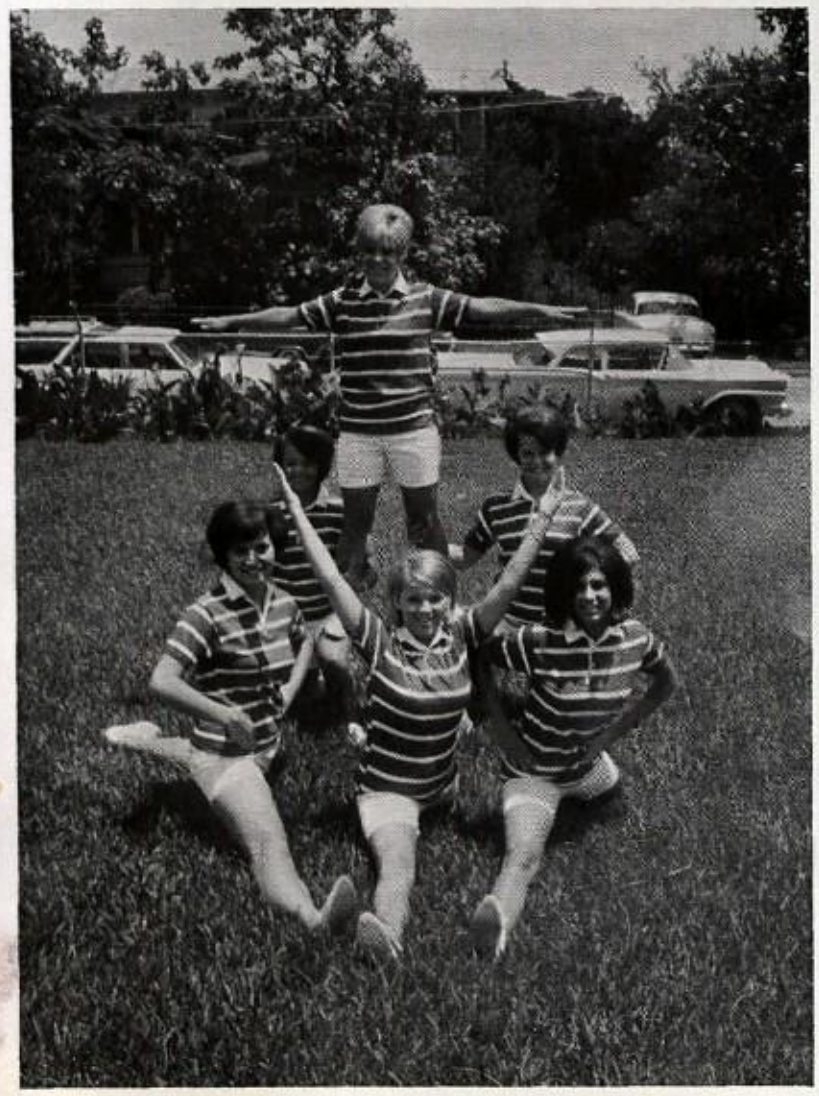

Just after a work-out session

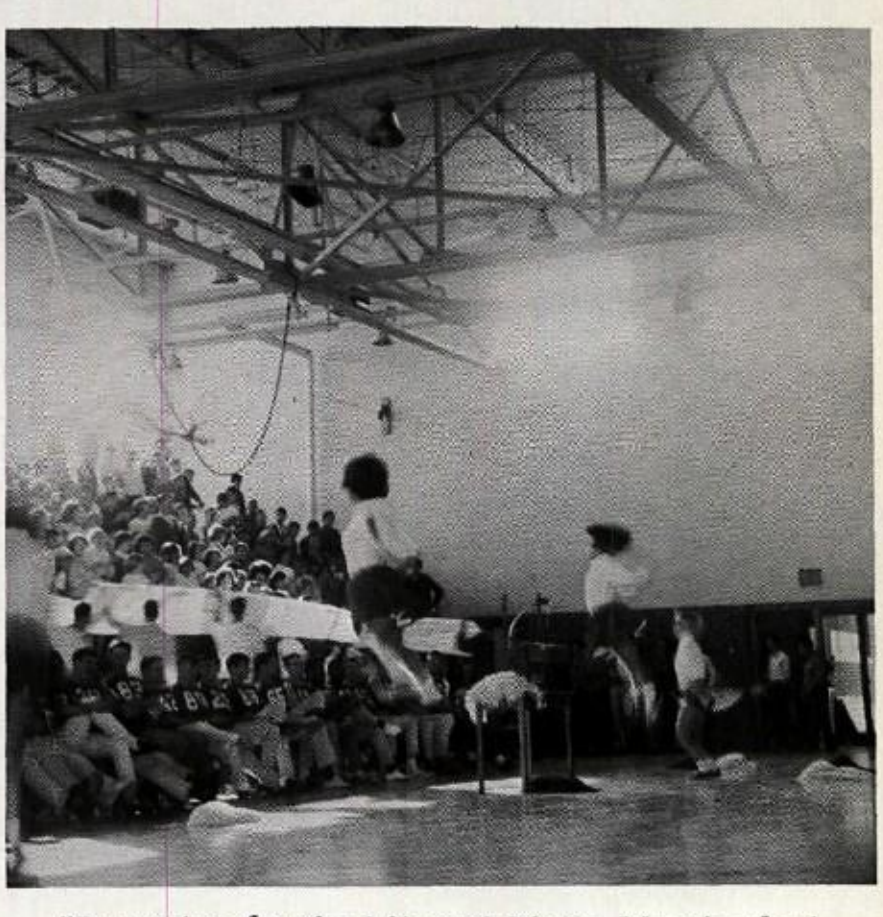

"Preparing for the Mineral Wells-Weatherford football game"

"B" Team Cheerleaders

KATHY MCQUEARY

DEBBIE HOUGHTON

PENNY SHAW

ANN RICHEY

DEBBIE CLARK

SHARON WARD

Sports

THE BURRO

67

1966 MWHS Mountaineers —

PLAYERS: Ayers, Ronnie; Brewton, Bill; Helterbran, David; Hoover, Junior; Hull, Gil; Johnson, Ralph; Klick, Bob; Martin, Riley; Matthews, Dale; Milton, Robert; Mitchell, Mike; Nelson, Edward; Porter, Gary; Pilkington, Charles; Ramsey, Lynn; Ramsey, Phil; Rice, Tim; Saari, Chris; Skaggs, Weldon; Tyson, Bill; Walker, Anthony; Ward, Tommy; John Welch; Joe Burk; Wayne Anders, and Bob McMurray.

BILL REDDELL (Head Coach)

District AAA-5 Champs

This team comprised of 26 boys accomplished a feat during this year's season that no other MWHS team had done for 12 years. Under the leadership of Coach Bill Reddell and his assistants, Coaches Pete Hart, Charles Scott, and Pat Simmons, these boys acquired a 7-3-1 record through their hard efforts and never-give-up attitude. Prior to the Bi-District game, this team was ranked as #2 in defense with only 69 points being scored against them the whole season.

Truly the town of Mineral Wells and the students of MWHS can be proud of a bunch of boys who did a man's work and achieved their goal - District Champs!

PHIL RAMSEY and TOM WARD receive trophy from Coach Bill Reddell and George Barber.

Most Valuable Players 1966-'67

Football Sweetheart Sue Petty pictured with captains Bob McMurray, Bill Brewton, and Mike Mitchell.

Head Coach Bill Reddell; Assistants: Charles Scott, Pete Hart, and

Football Coaches

Managers

CURTIS KEENER

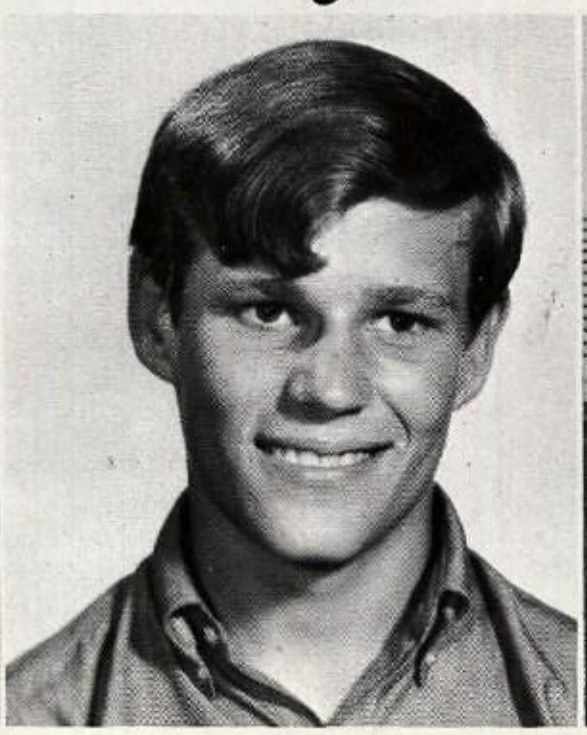

JOHN HAYES

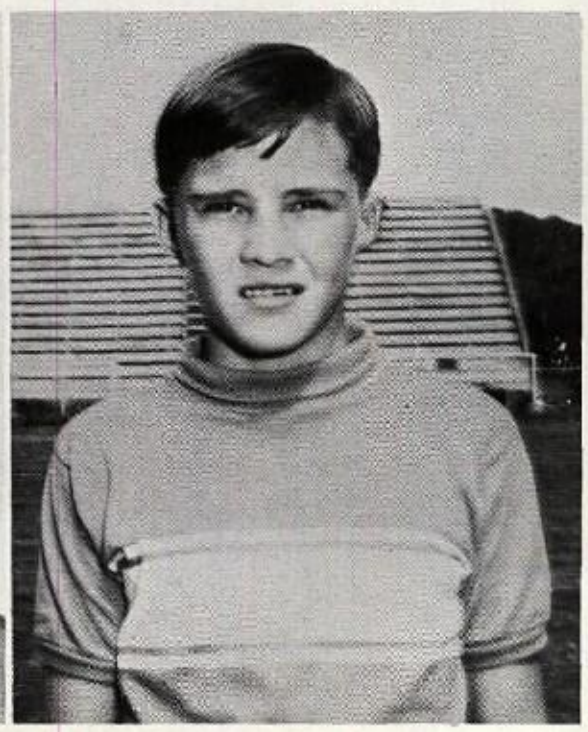

JERRY HAMILTON

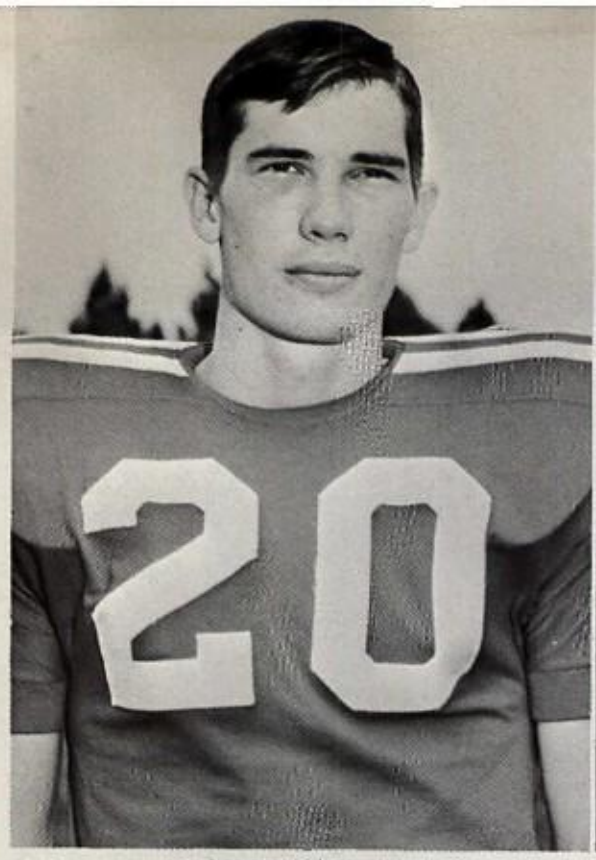

RONNIE AYERS
Back
Honorable Mention

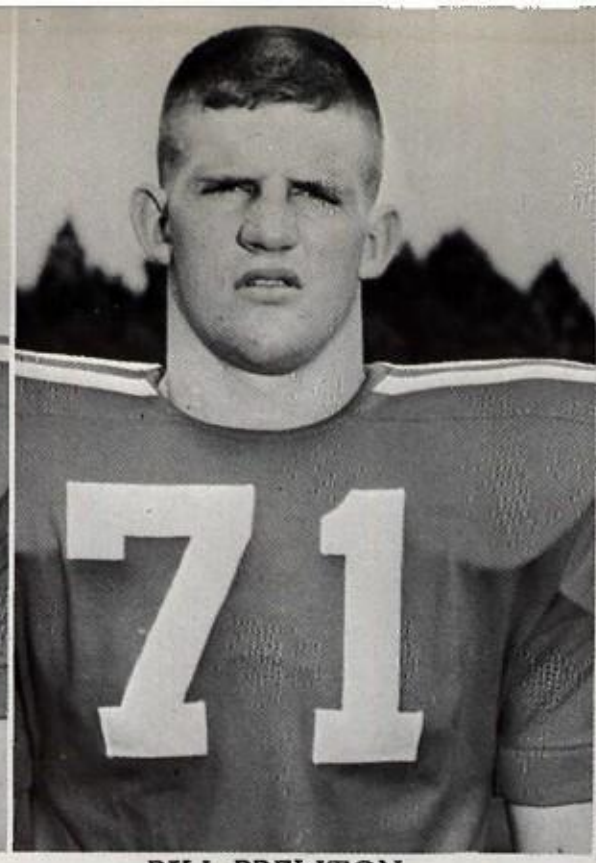

BILL BREWTON
Tackle
Honorable Mention

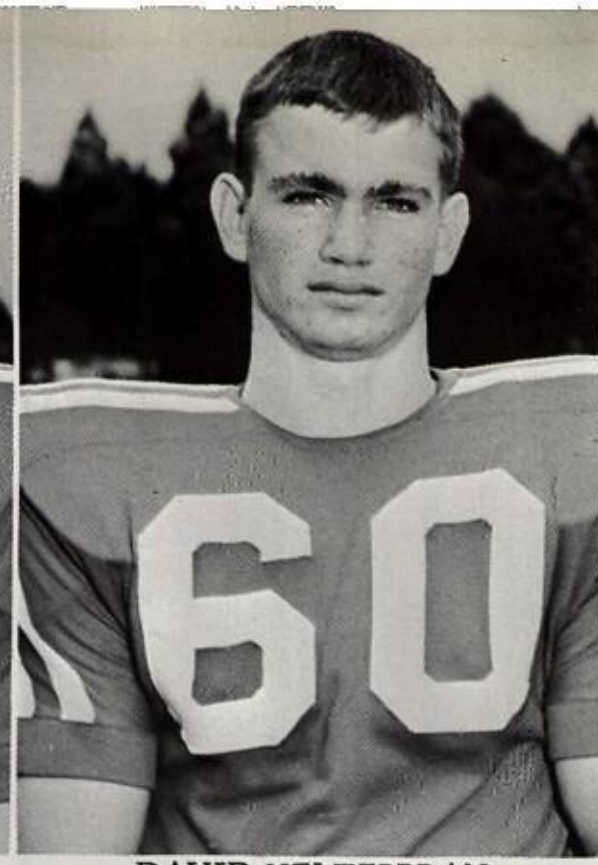

DAVID HELTERBRAN
Guard
Honorable Mention

JUNIOR HOOVER
Tackle

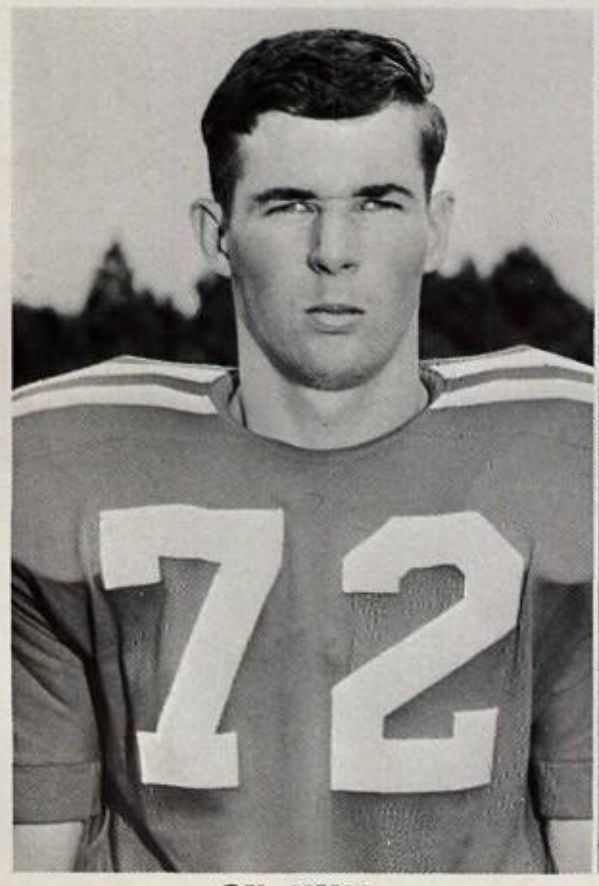

GIL HULL
Tackle

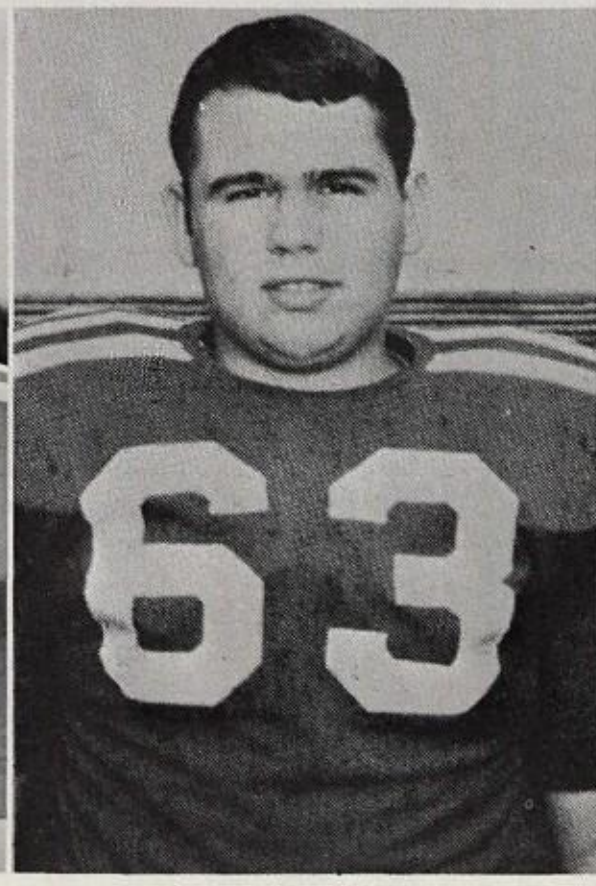

RALPH JOHNSON
Guard

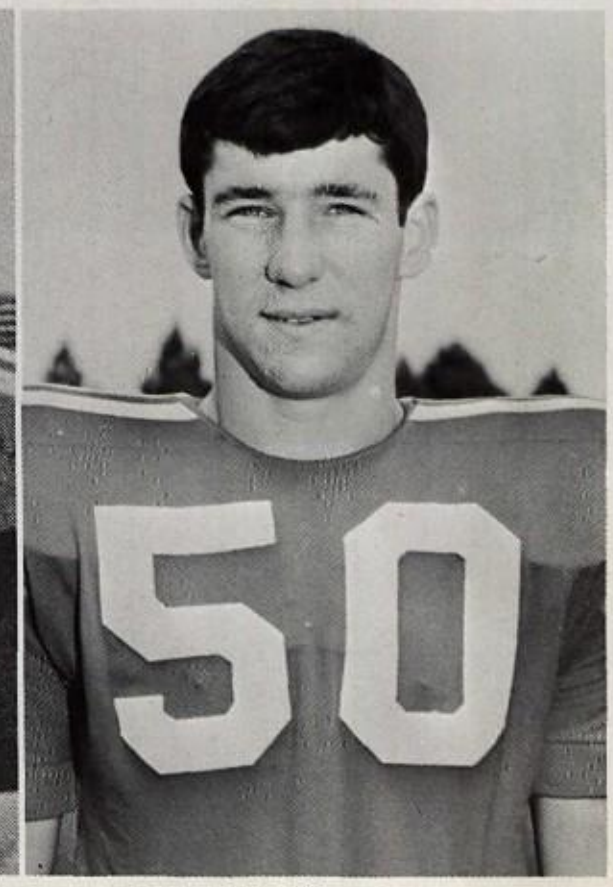

BOB KLICK - Center
Honorable Mention

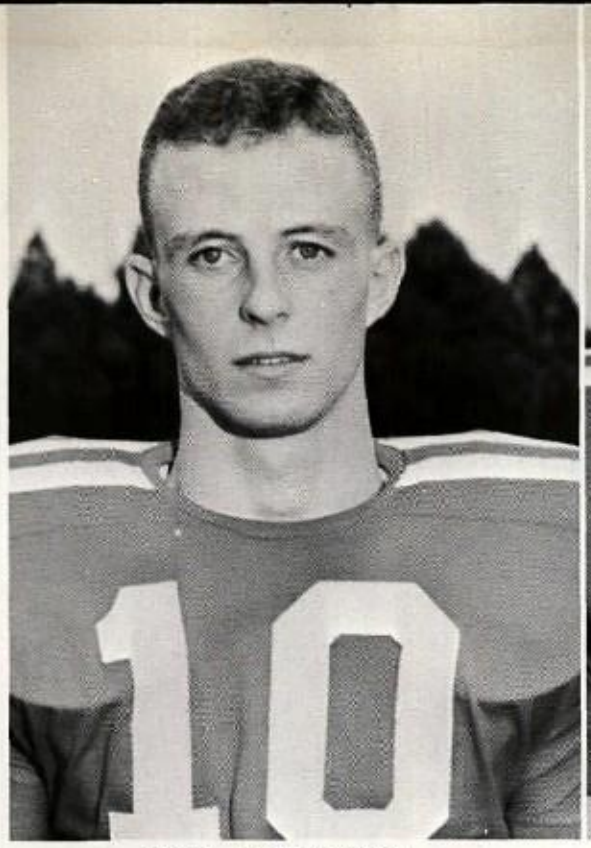

BOB MCMURRY
Quarterback
Honorable Mention

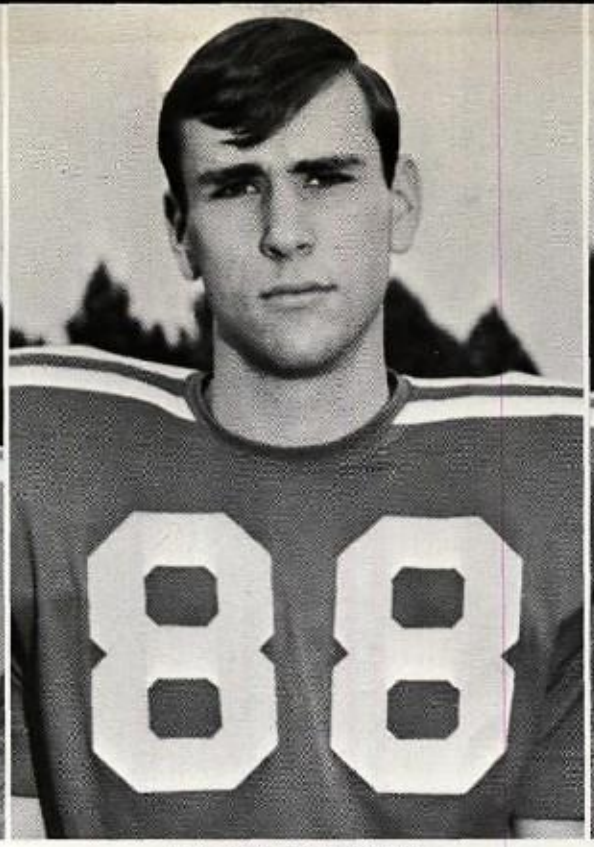

RILEY MARTIN
End

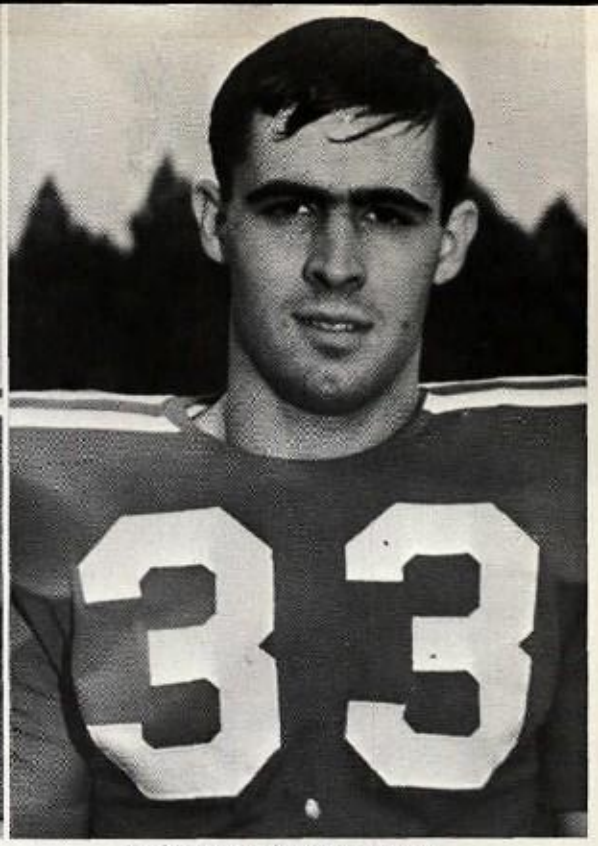

DALE MATTHEWS
Fullback

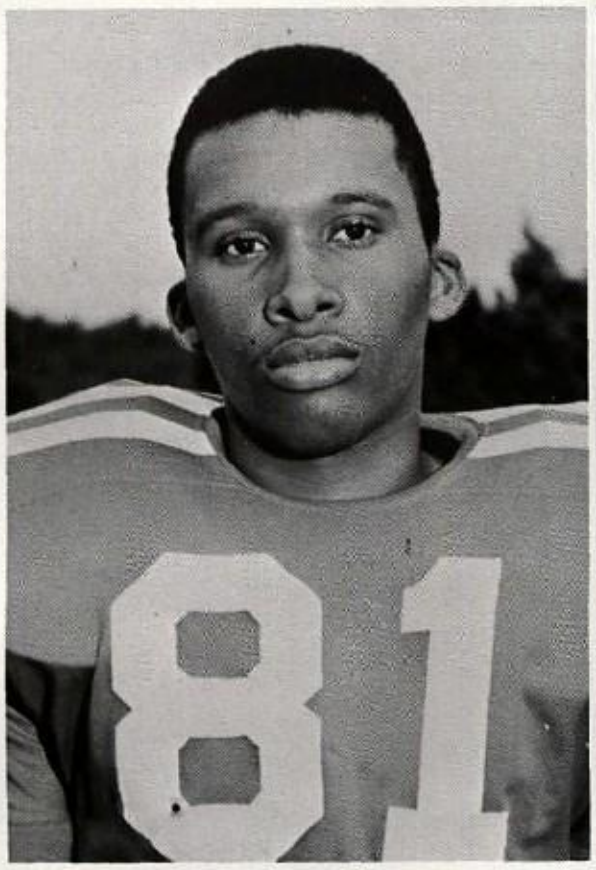

ROBERT MILTON
Tackle

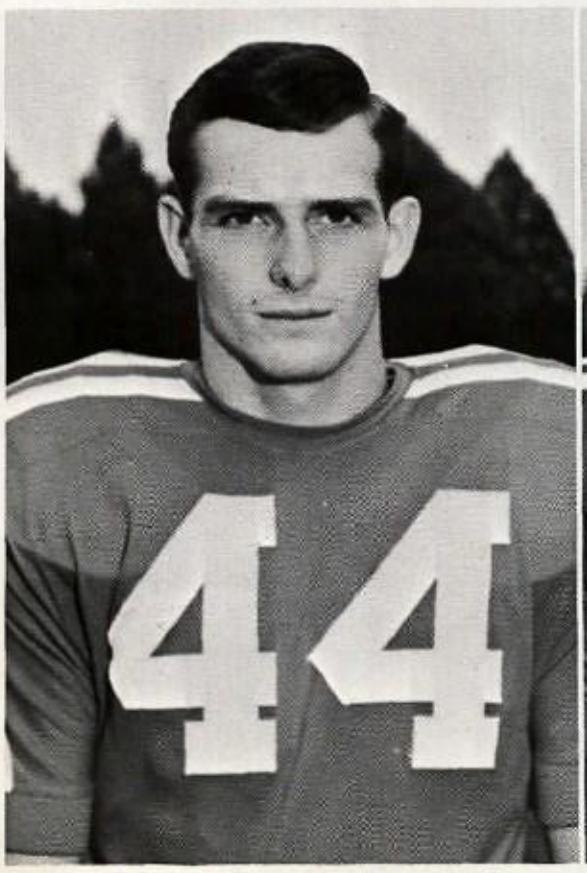

MIKE MITCHELL - End
Honorable Mention

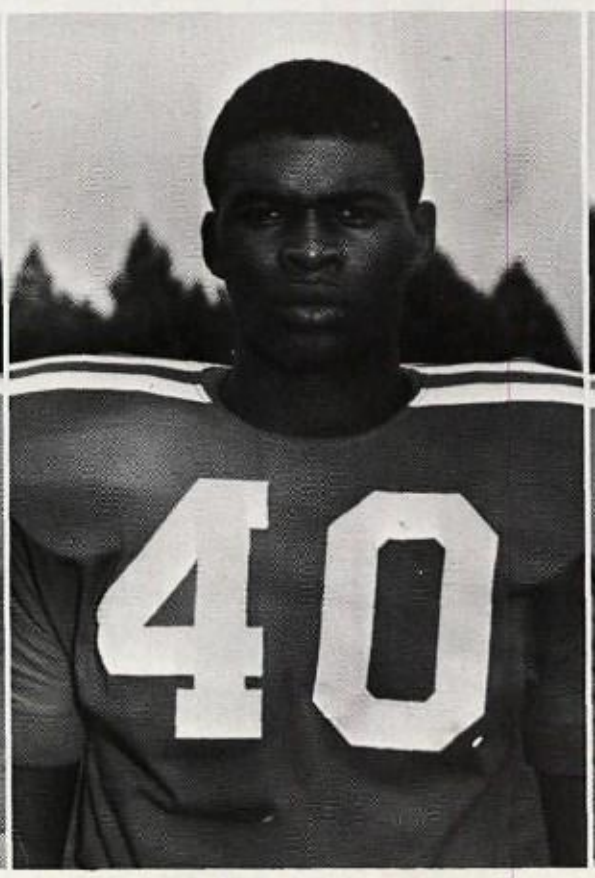

EDWARD NELSON - W Back
All District

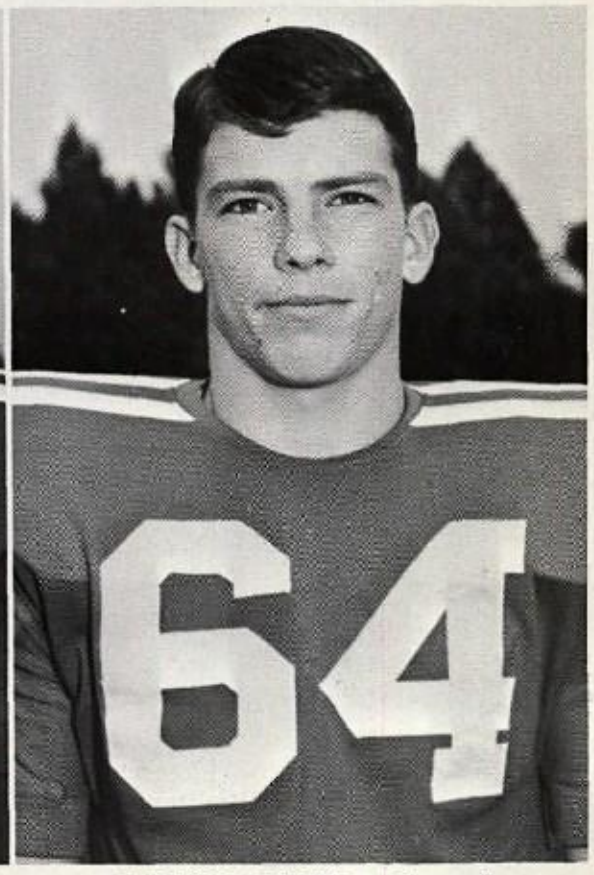

GARY PORTER - Guard

CHARLES PILKINGTON
End

LYNN RAMSEY
Guard

PHIL RAMSEY
All District

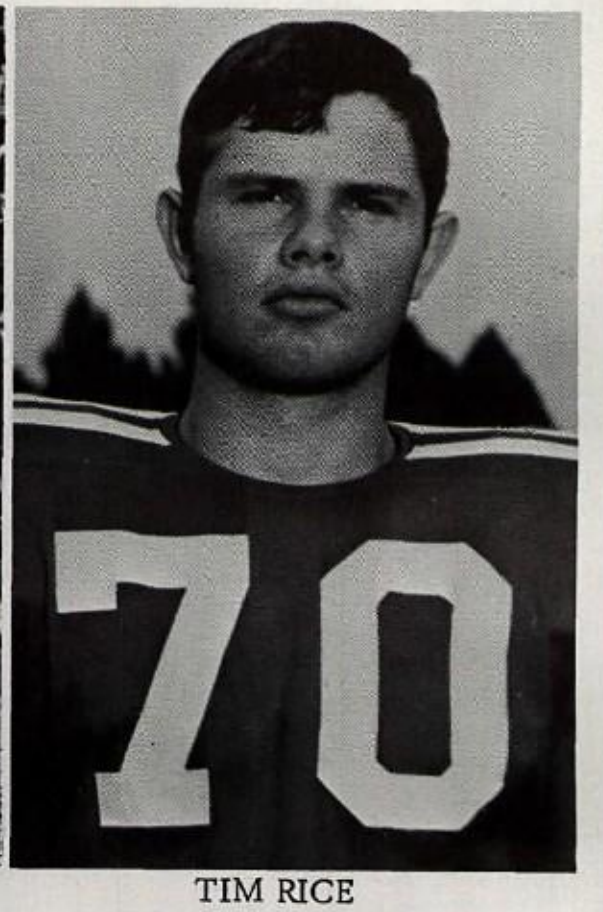

TIM RICE
Tackle
All District

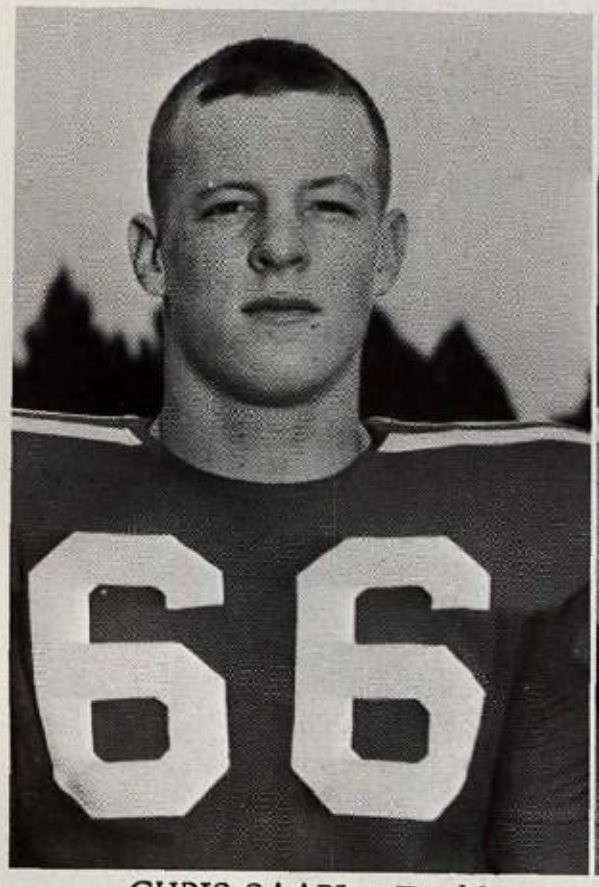

CHRIS SAARI - Tackle
Honorable Mention

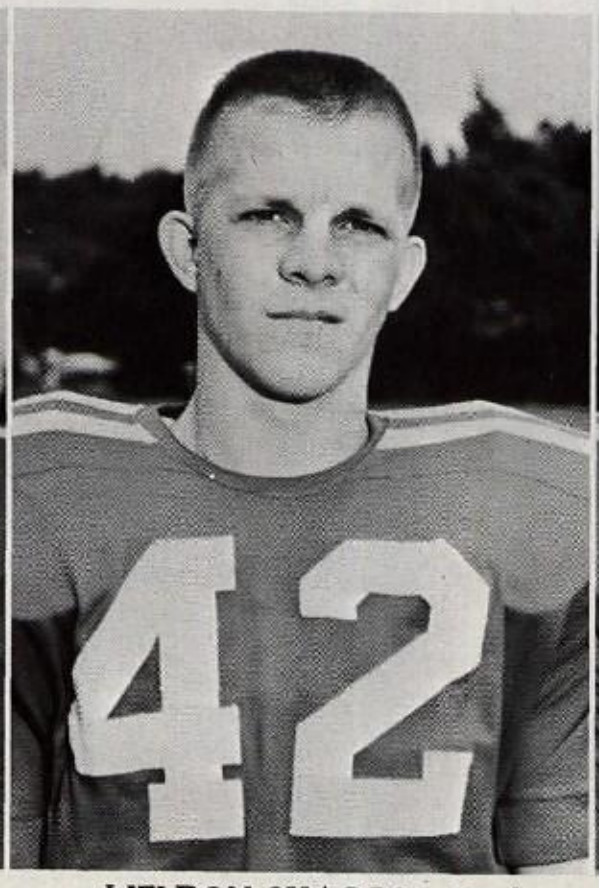

WELDON SKAGGS - Back

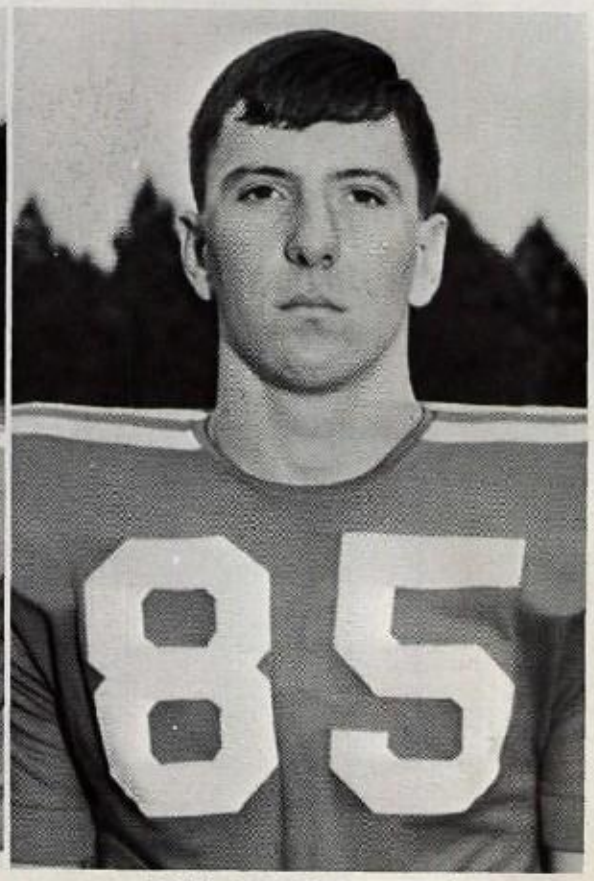

BILL TYSON - End
All District

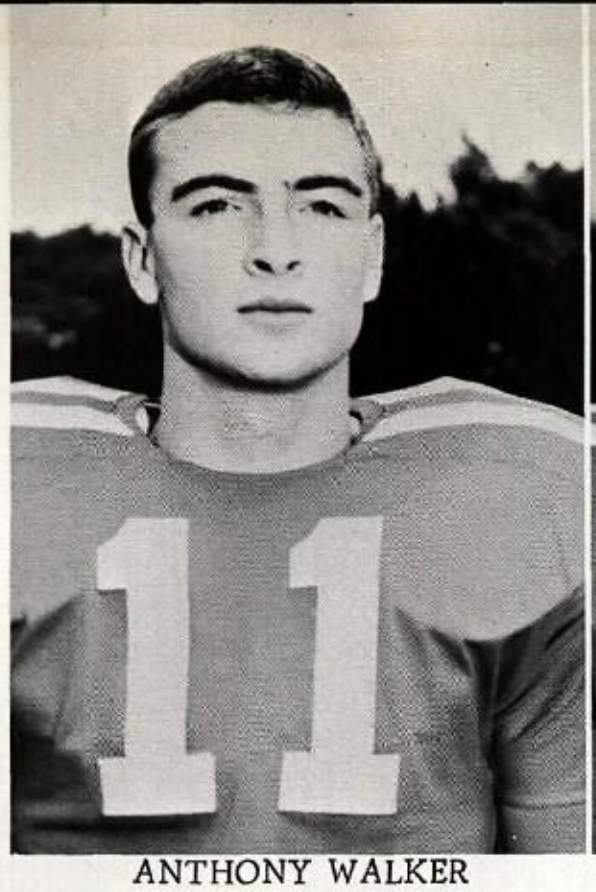

ANTHONY WALKER
Quarterback

TOM WARD
TBack
All District

JOHN WELCH
End

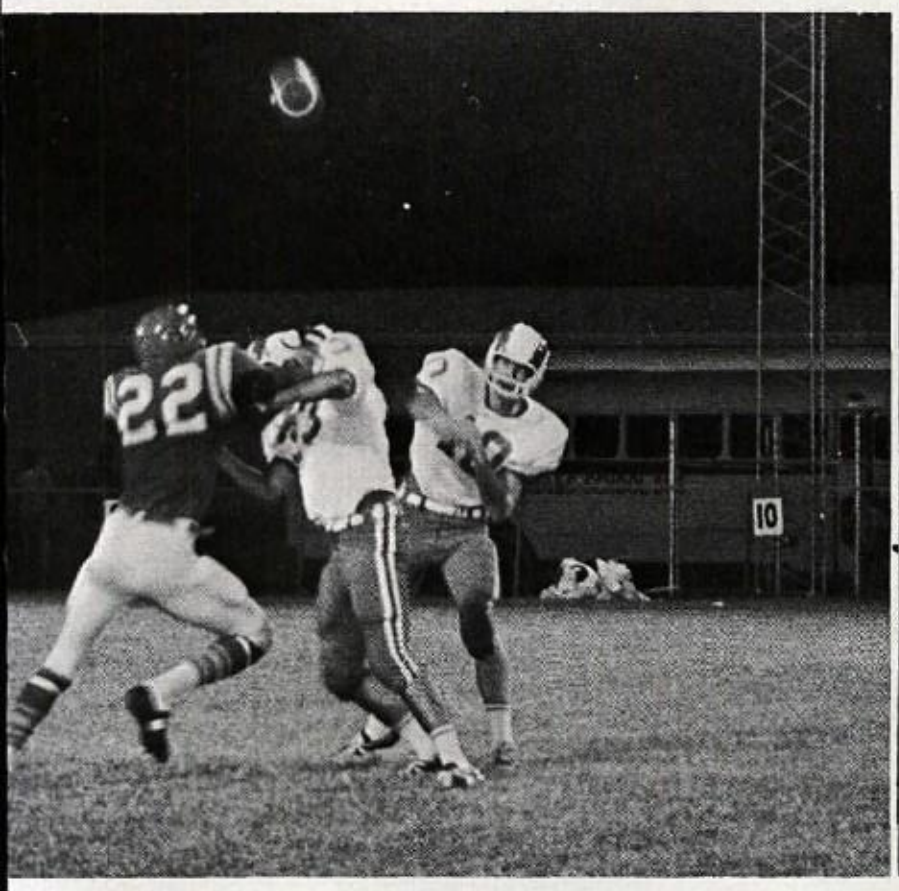

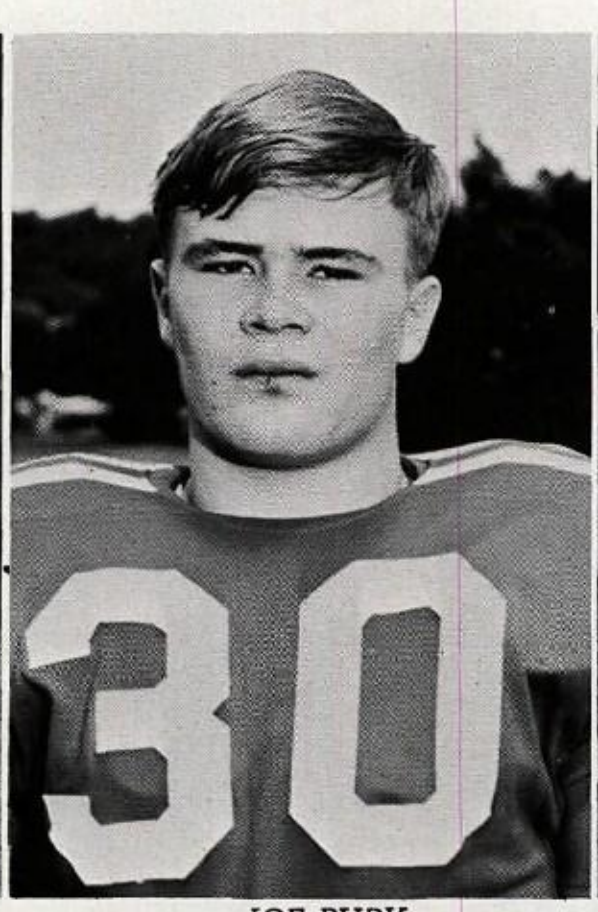

JOE BURK
FBack

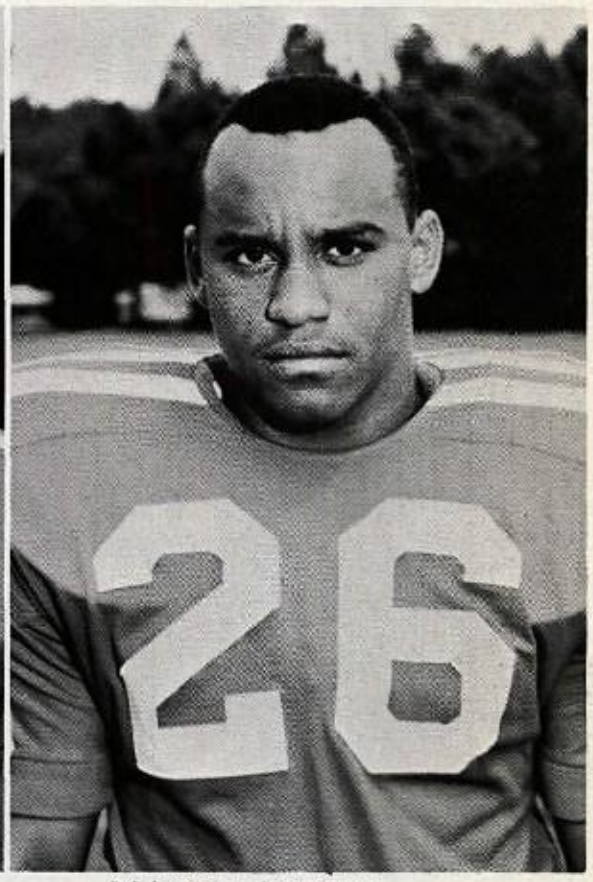

WAYNE ANDERS
Back
Honorable Mention

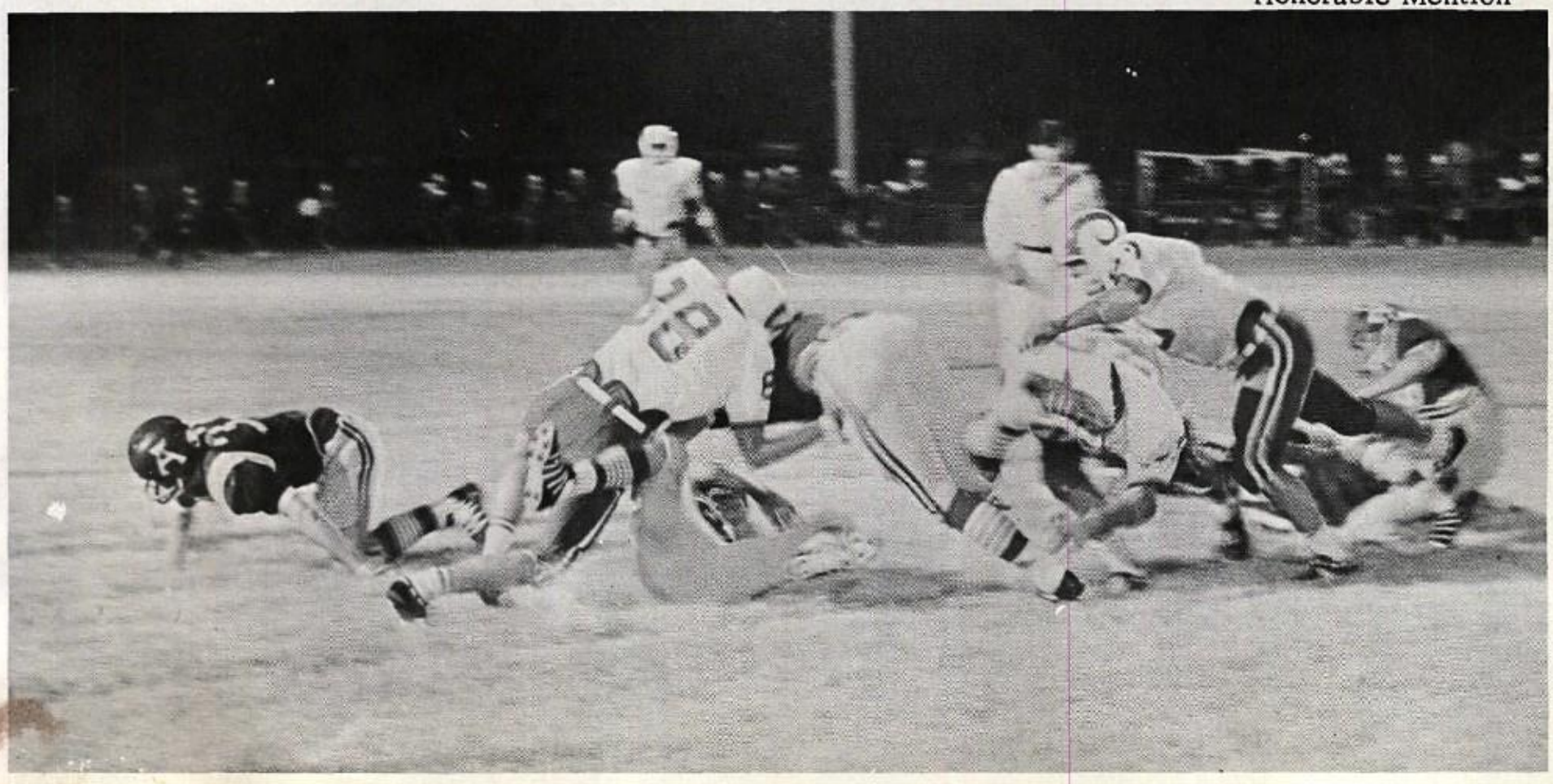

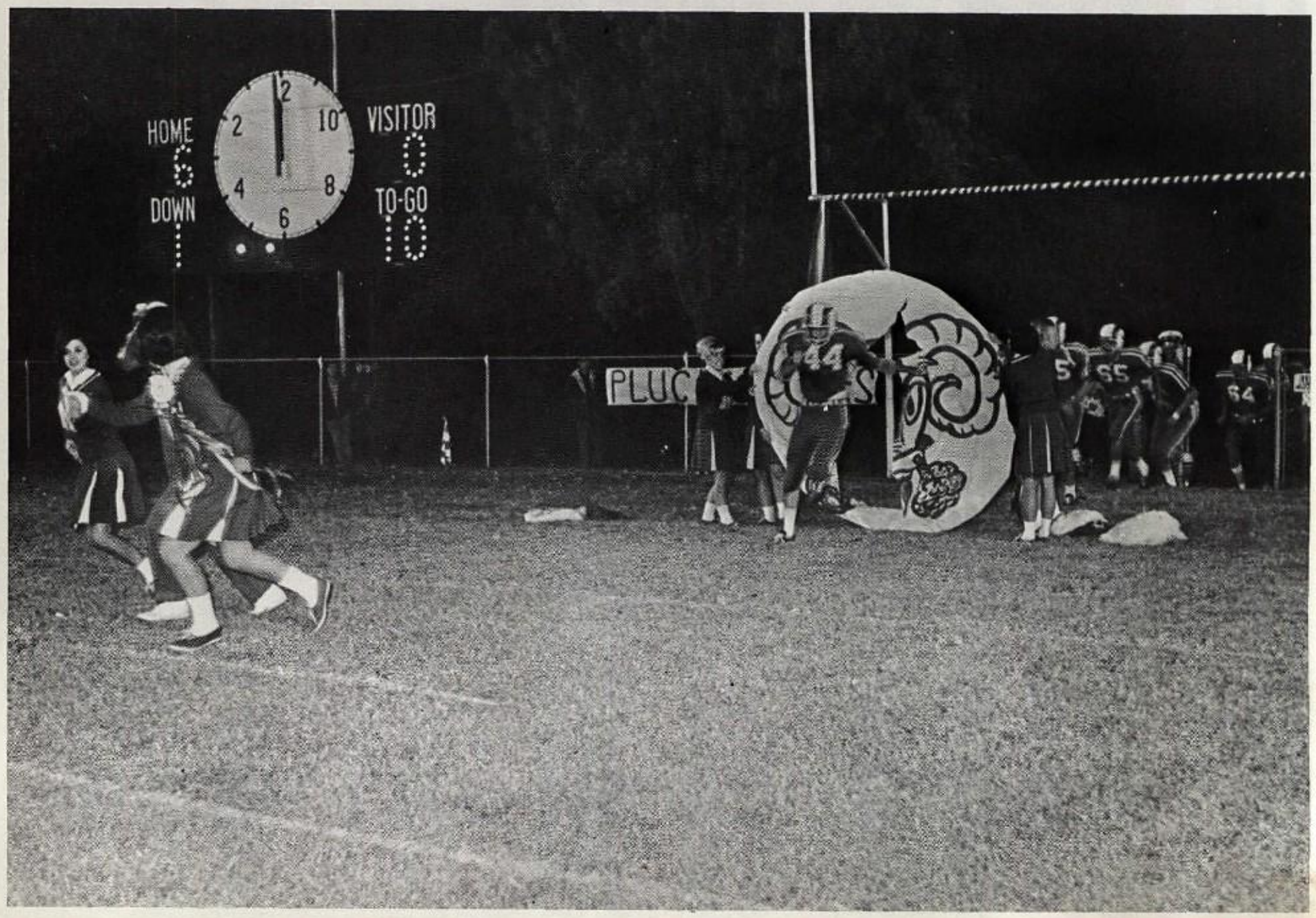
HOME
6
DOWN
1
VISITOR
0
TO-GO
10
PLUC

Jimmy Allen, Hal Board, Dave Collins, August Deets, Bill Coleman, Tommy Dewkett, Bill Fortney, Doug Porter, Larry Rochat, Max Tricky, Jim Turner, Carl Turner, Johnny Wells, Kim Beaty, Mike Ayers, Larry Bradley, John Bunn, Mike Darden, Gary Ezell, Clyde Hayes, Toy Garrett, Carl Ledbetter, Robert Mc Clendon, Jim Mc Cuen, Mike Mc Cluer, Randy Mc Duaffee, Ronald Qualls, Lars Sharpe, Norman Robertson, and Leaman Withers.

"B" Football Team

BEN TIBBS
Manager

JOHN GANN
Manager

GARY BURNS
Manager

PAT SIMMONS
"B" Team Coach

Football "B" Team

JIMMY ALLEN

MIKE AYERS

KIM BEATY

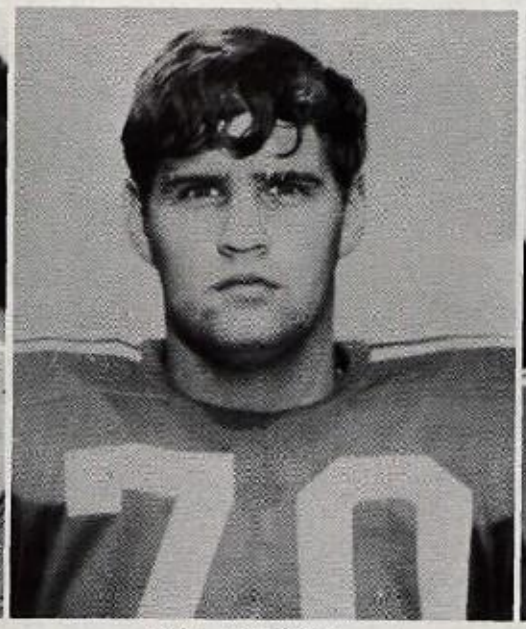
HAL BOARD

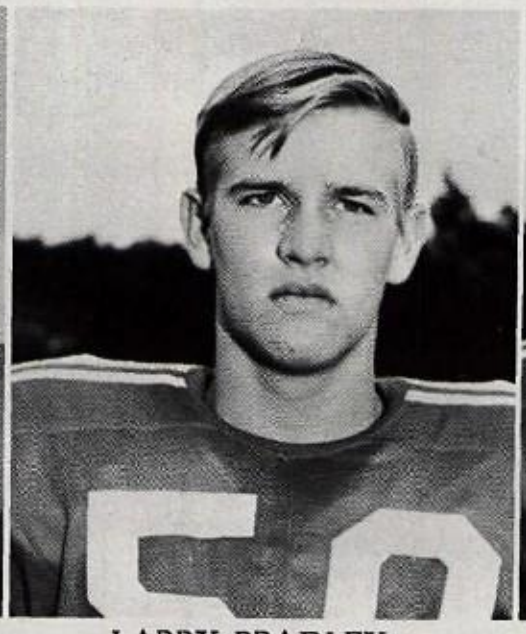
LARRY BRADLEY

JOHN BUNN

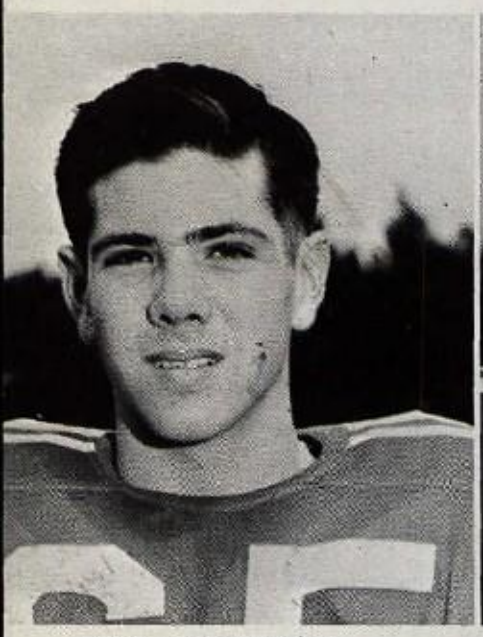
BILL COLEMAN

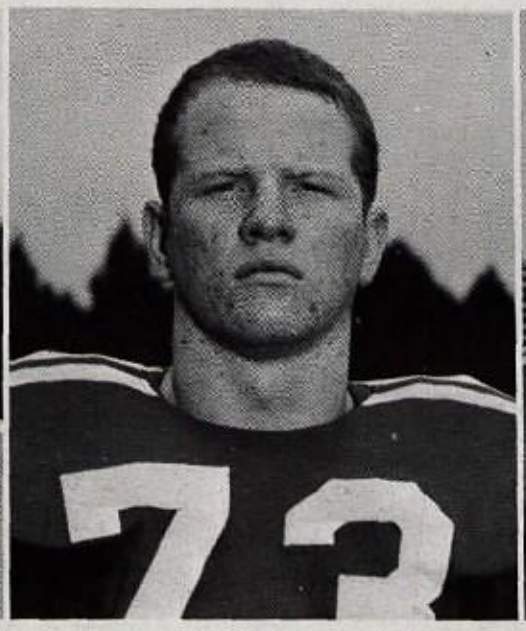
DAVE COLLINS

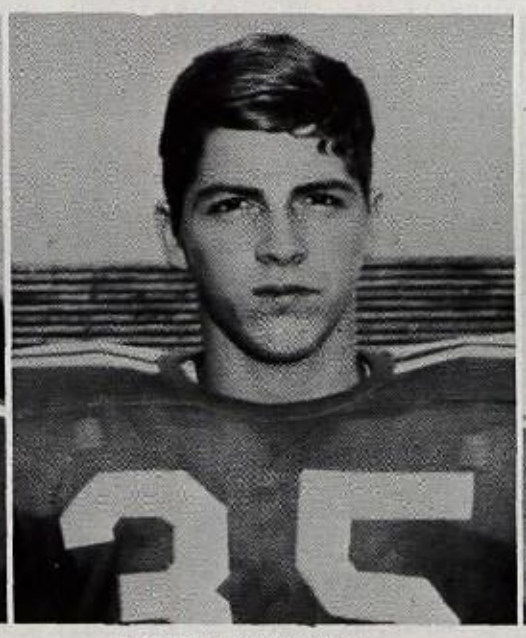
MIKE DARDEN

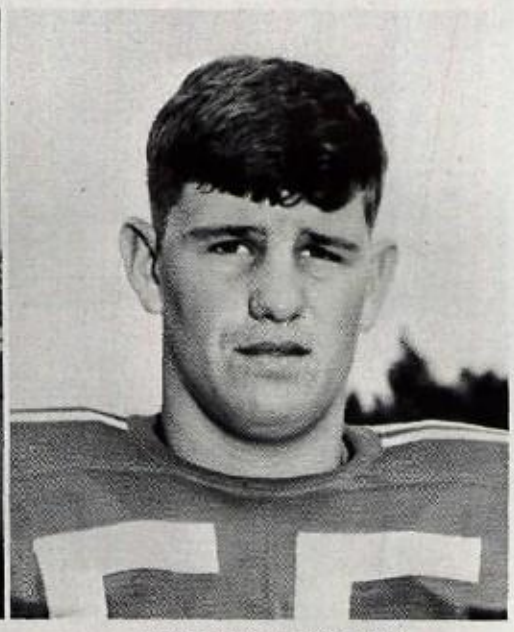
AUGUST DEETS

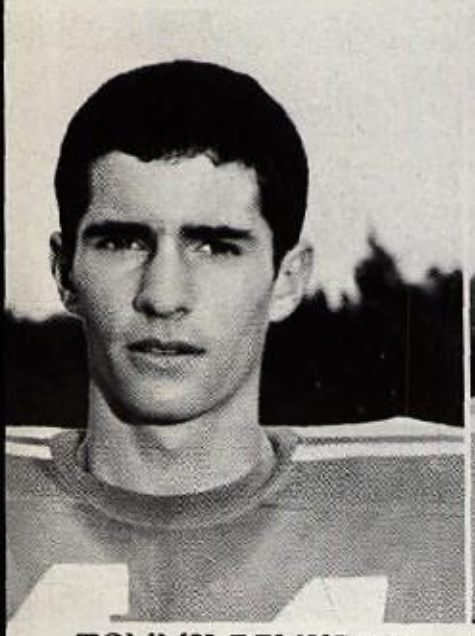
TOMMY DEWKETT

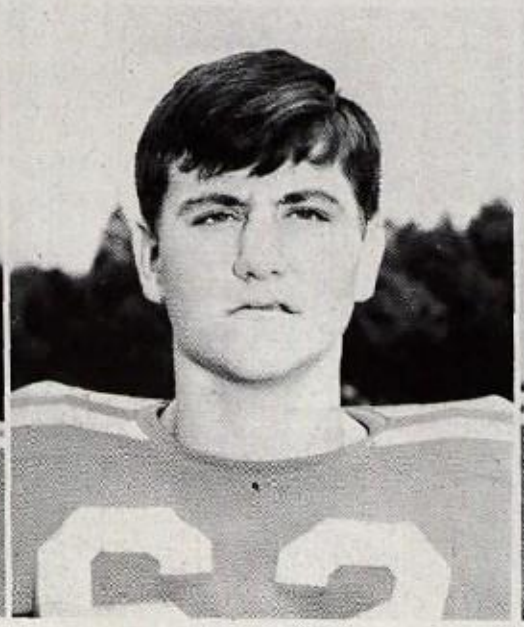
GARY EZELL

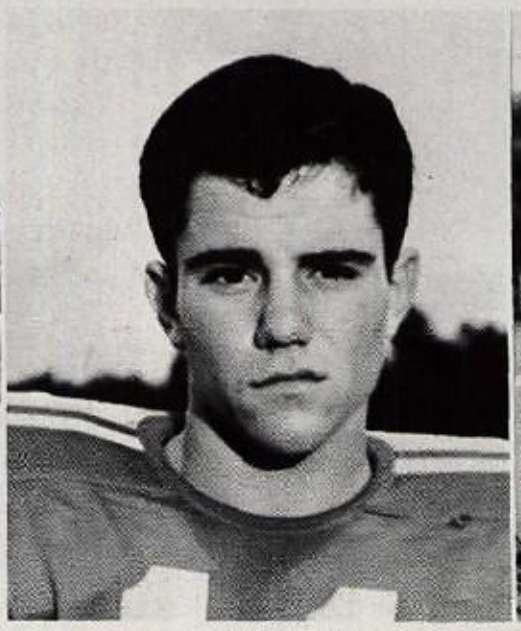
BILL FORTNEY

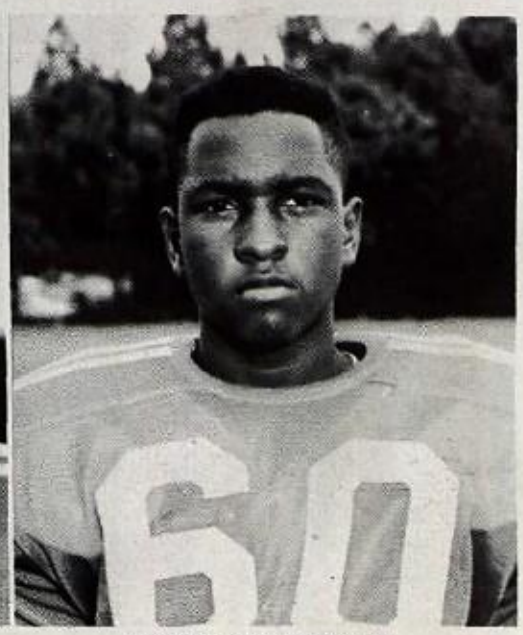
TOYE GARRETT

"B" Team Rams — 1966-67

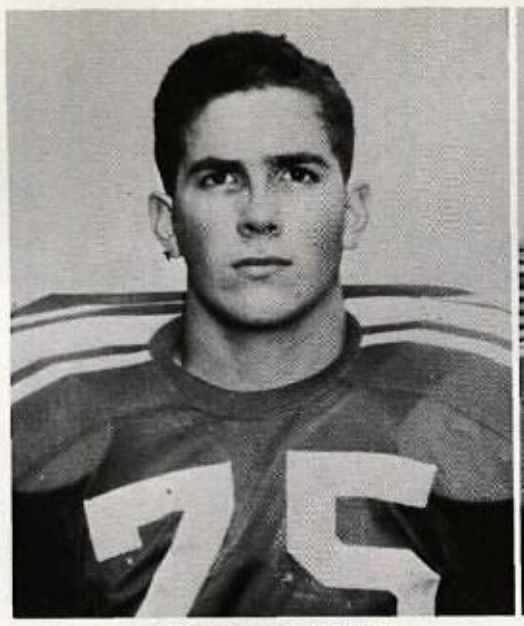
CLYDE HAYES

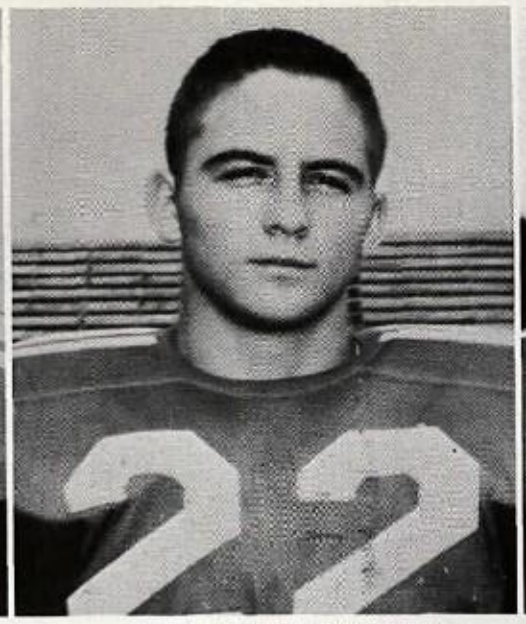
CARL LEDBETTER

ROBERT McCLENDON

MIKE McCLURE

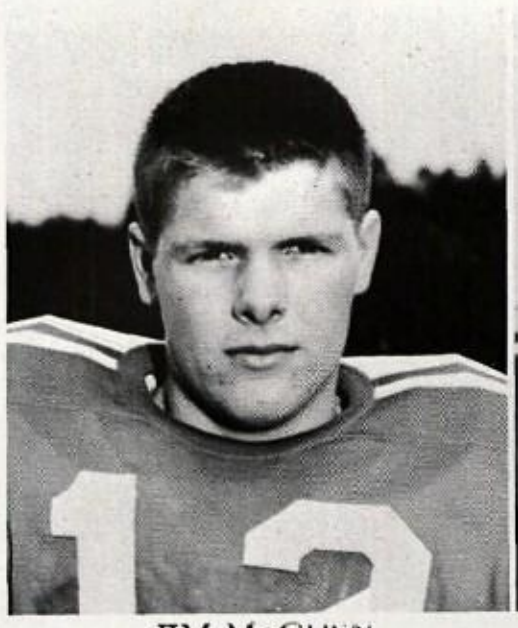
JIM McCUEN

RANDY McDUFFEE

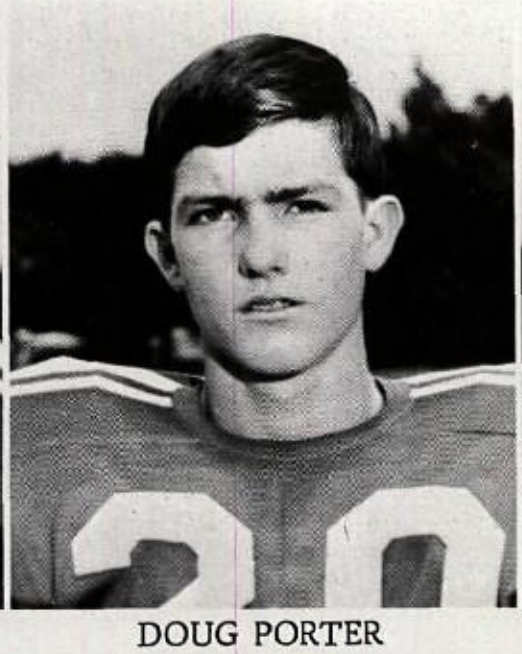
DOUG PORTER

RONALD QUALLS

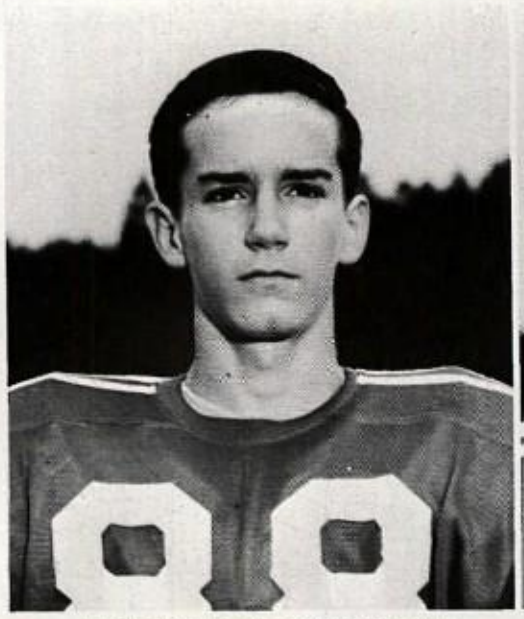
NORMAN ROBERTSON

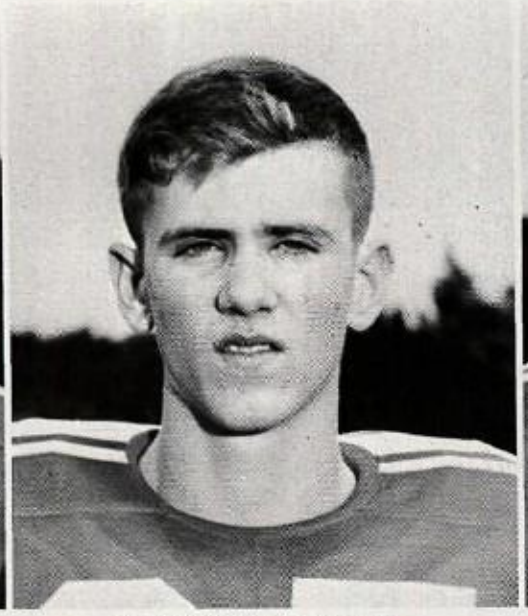
LARRY ROCHAT

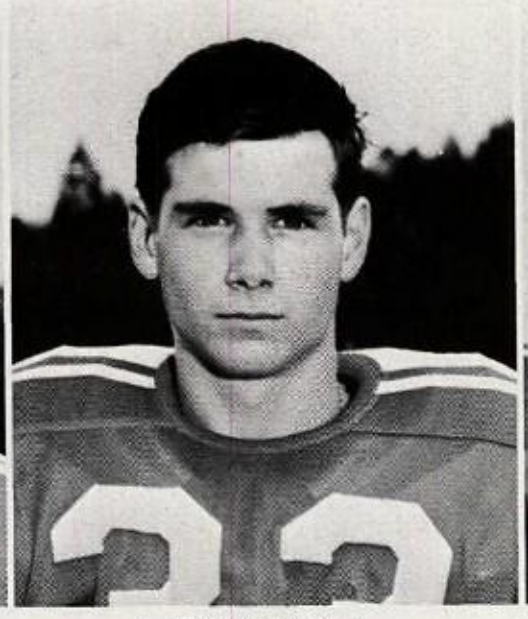
LARS SHARPE

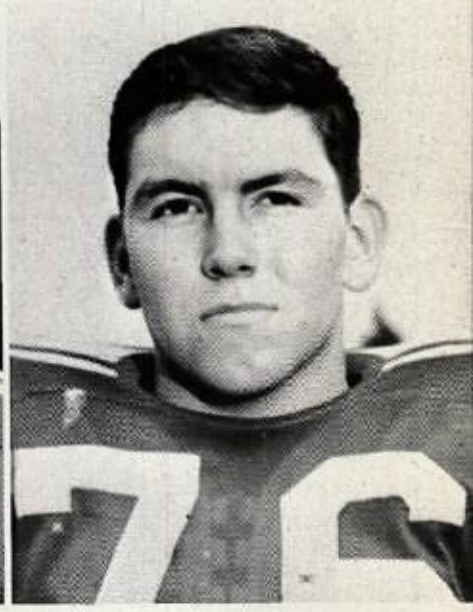
MAX TRICKEY

JIM TURNER

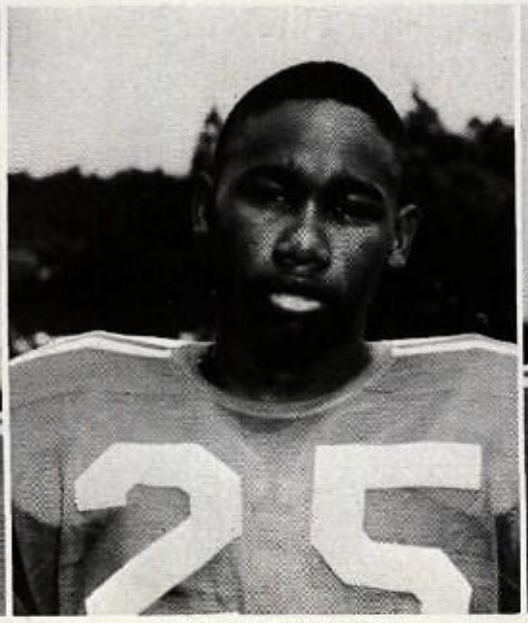
CARL TURNER

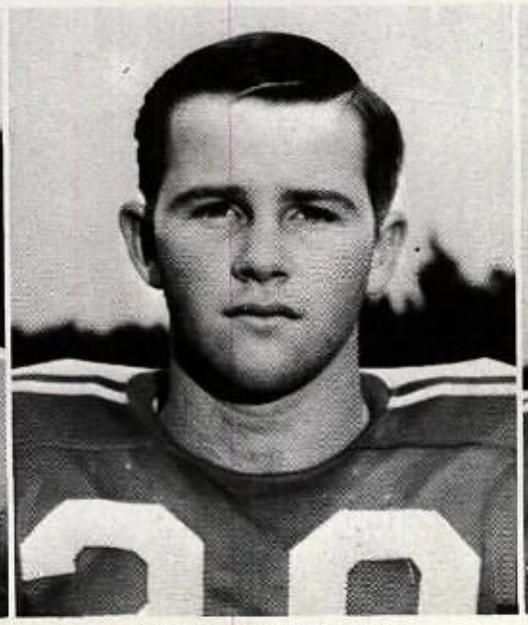
JOHNNY WELLS

LEAMAN WHITHERS

Tom Ward, Don Raffaele, Mike Mitchell, Edward Nelson, Ricky Willis, Craig Holamon, Keith Holamon, Rayburn Holloway, Dan Lawson, Weldon Skaggs, Chris Saari, Carl Claiborne, and John Welch. Coach Pat Simmons is pictured with the boys.

Boys' "A" Team Basketball

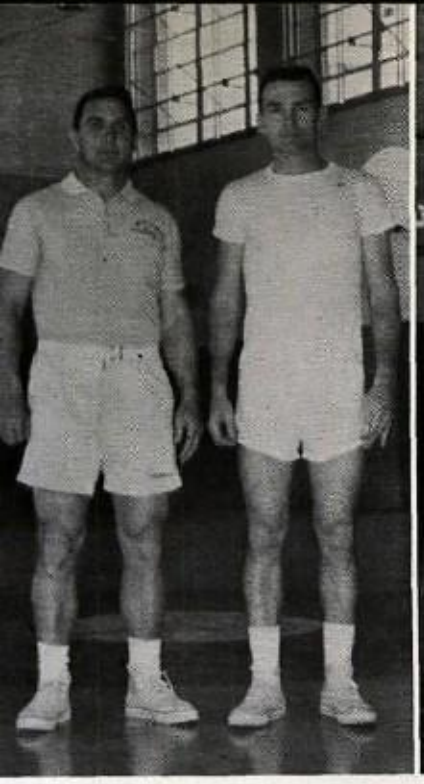

COACHES: Pat Simmons and Pete Hart

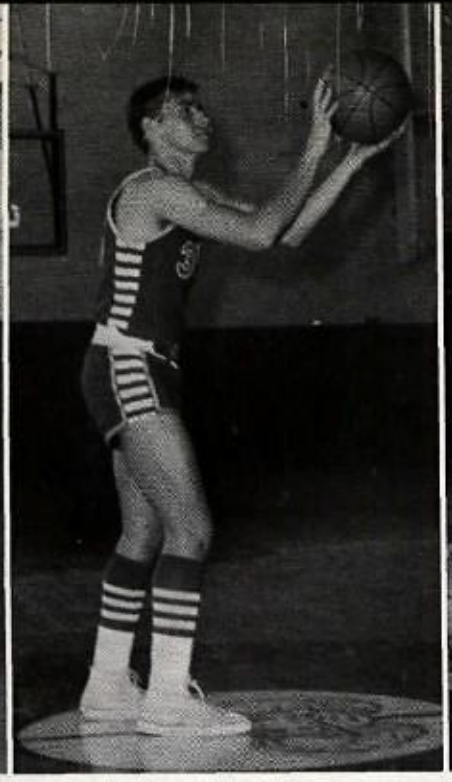

CARL CLAIBORNE

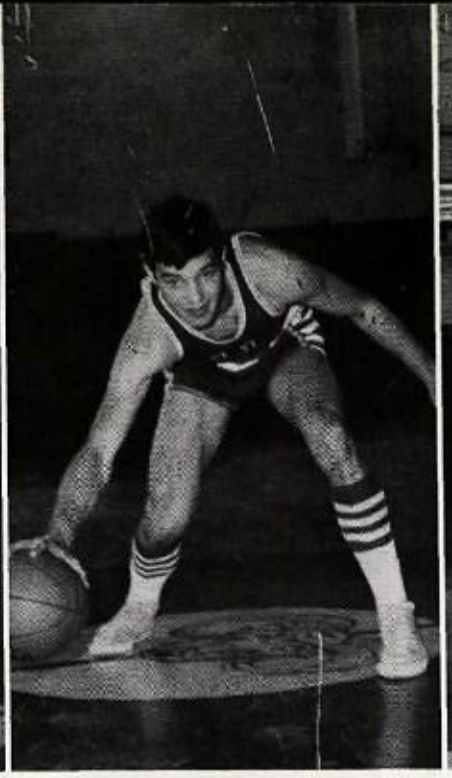

CRAIG HOLAMON

KEITH HOLAMON

JAMES HOLLOWAY

Boys "A" Team Basketball

DAN LAWSON

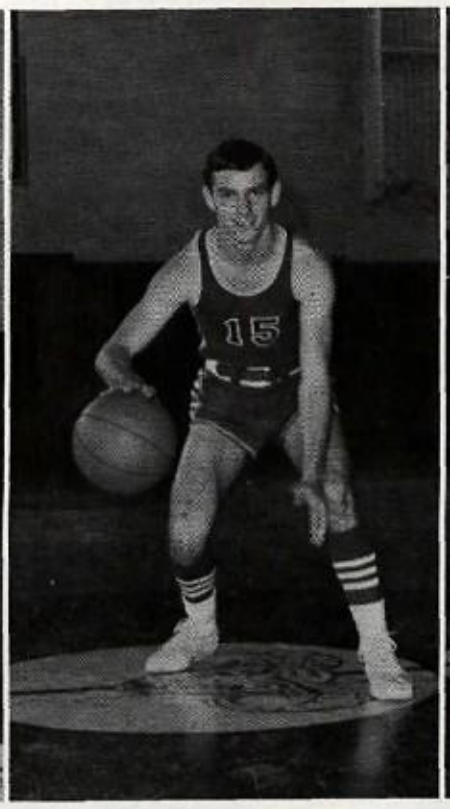

MIKE MITCHELL

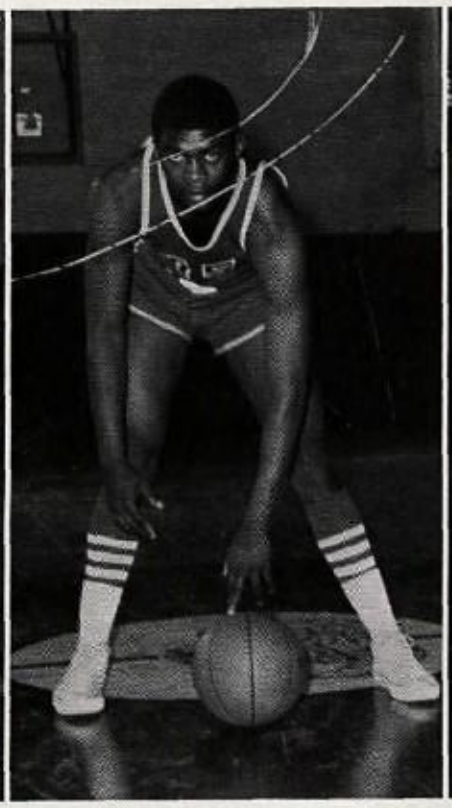

EDWARD NELSON

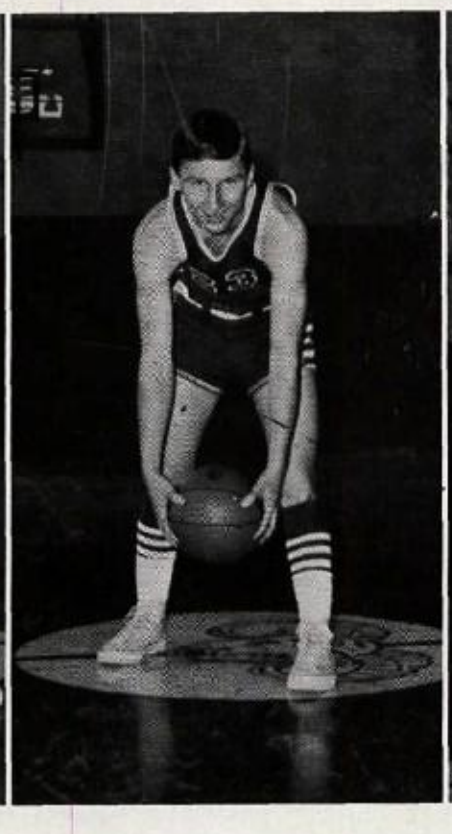

DON RAFFAELE

CHRIS SAARI

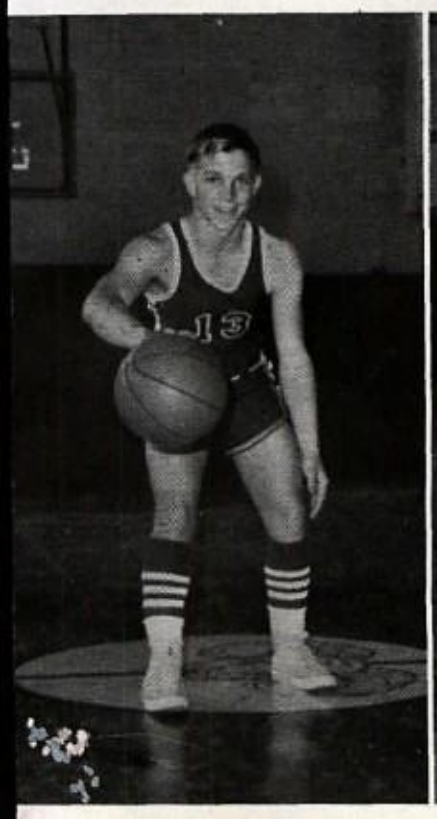

WELDON SKAGGS

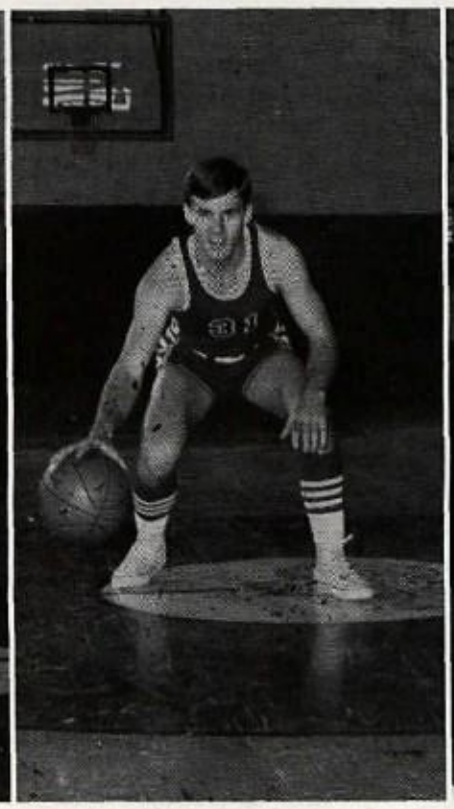

TOM WARD

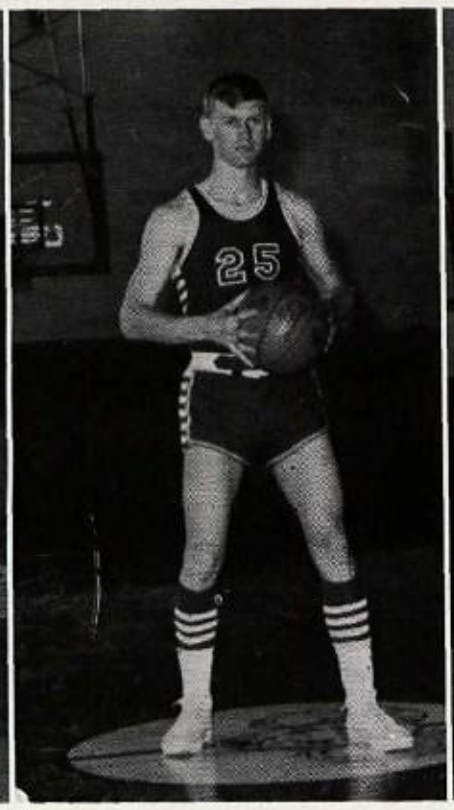

JOHN WELCH

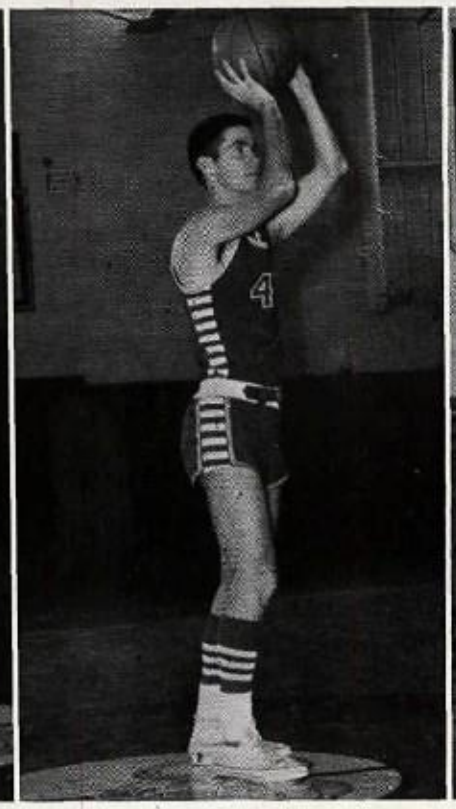

RICKEY WILLIS

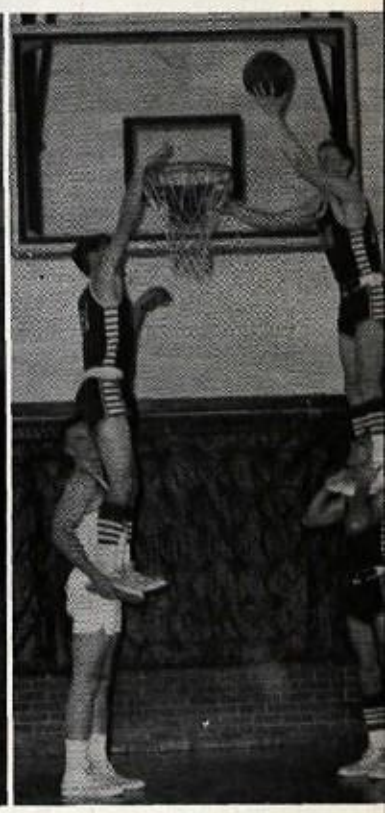

A Sure Way To Score!

Boys' "B" Basketball Team

Tony Angiano, Mike Beck, Frank Gutierrez, Mike McClure, Mike Milliken, Wayne Anders, Leonard Martin, Lynn Hughey, Raymond Whitehead, Clarence Washington, and Billy Grant. Coach Pete Hart is pictured with the boys.

Girls' "B" Team Basketball

Thelma Swift, Debbie Peters, Wilene Warren, Carolyn Crosier, Sandy Cogburn, Alicia Vernon, Sharon Foskett, Shirley Bohannon, Lodonna Jones, and Rudy Swift.

"A" Team — Girls Basketball

Girls playing on the "A" Basketball Team include: FRONT ROW: Thelma Swift, Lynette Stroud, Patricia Schneider, Wilene Warren, Sharon Foskett, and Ruby Swift. SECOND ROW: Shirley Bohanon, Wanda Smith, Carolyn Crosier, Debbie Peters, Sandy Cogburn, Kathy Barley, La Donna Jones; THIRD ROW: Francine Powell, Rickie Emberlin, Gwen Hubbard, Alicia Vernon, Debra Mason, Rada Burson, Debra Nichol, manager. Coach of the girls' team is Louis Crosier.

LEWIS CROSIER
Coach

DEBORAH NICKELL
Manager

KATHY BARLEY

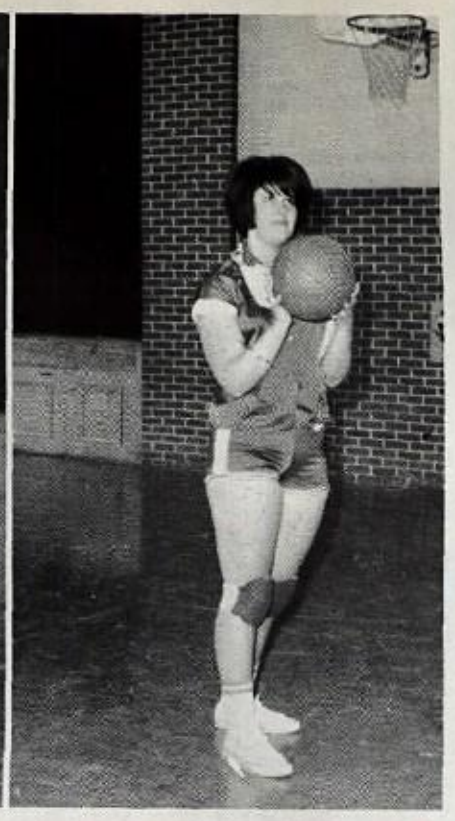

RADA BURSON

Girls' "A" Basketball Team

RICKIE EMERLIN

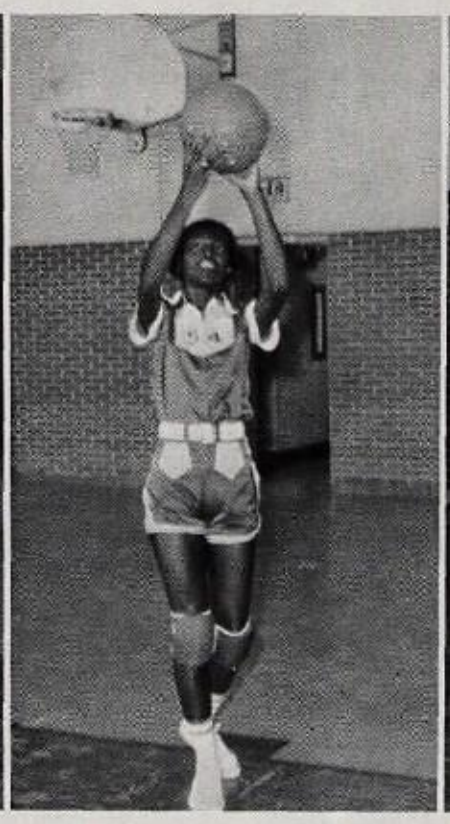

GWEN HUBBARD

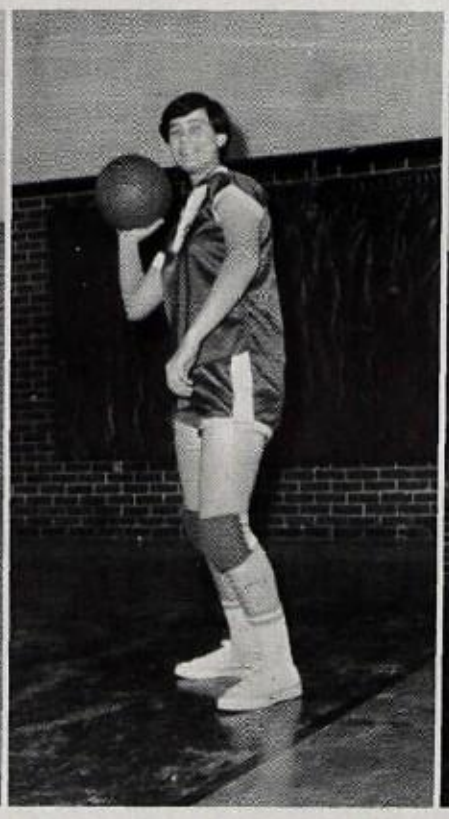

DEBORAH MASON

DEBBIE PETERS

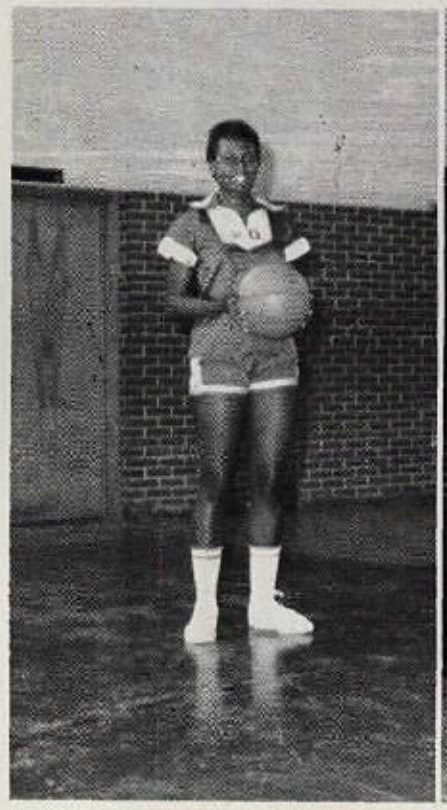

FRANCENE POWELL

PATRICIA SCHNEIDER

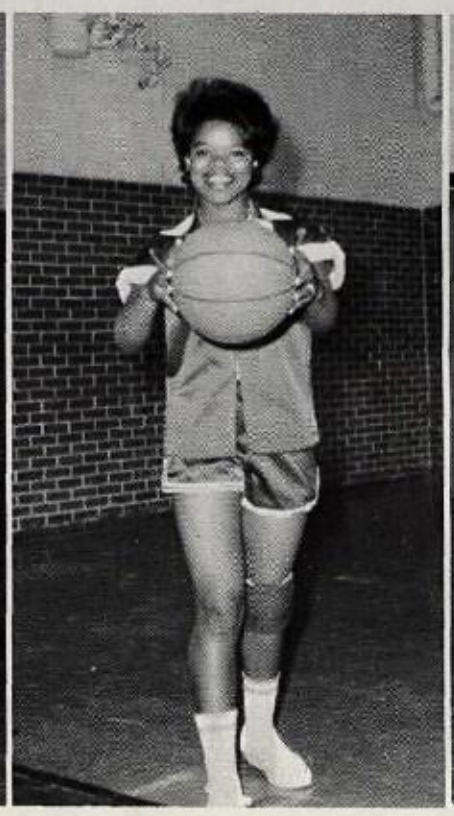

WANDA SMITH

LYNETTE STROUD

Clubs and Organizations

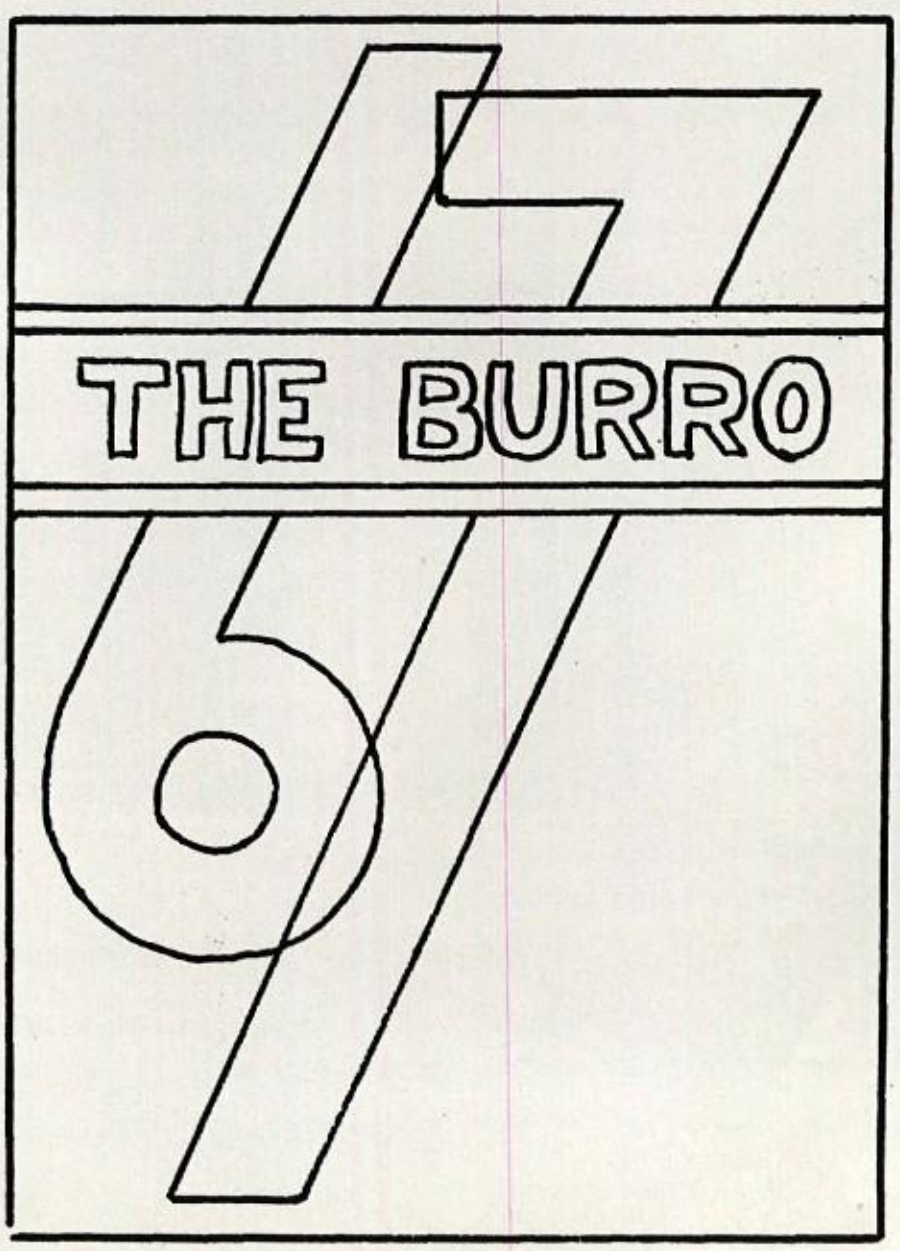

DAVID HAVENS

LUPE GUTIERREZ

DOUG HAMMRIC

GLENDA STEPHENS

ROSEANN ASHFORD

1966-1967 Burro Staff

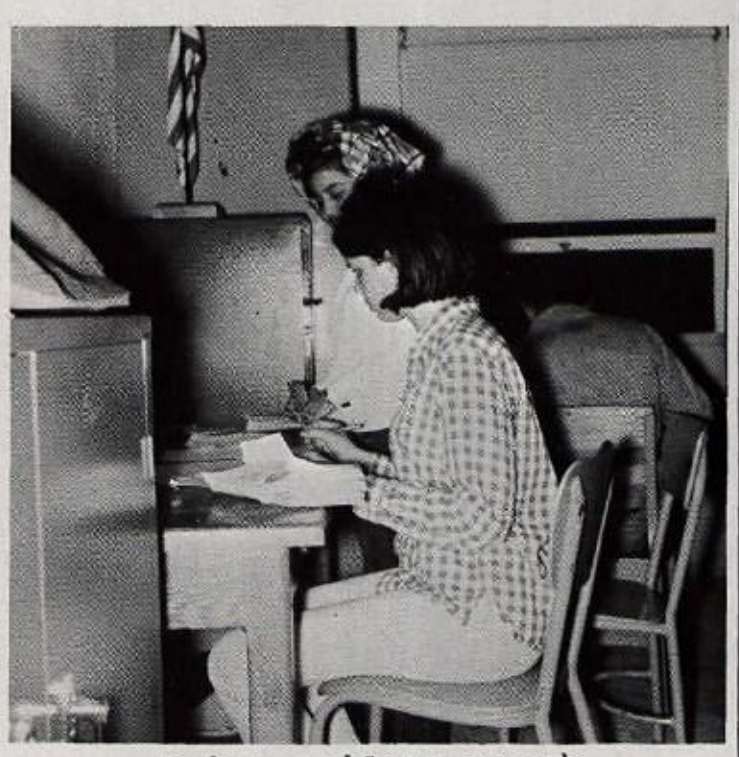
Barbara and Lupe at work.

Ann Reed is honored before she moves.

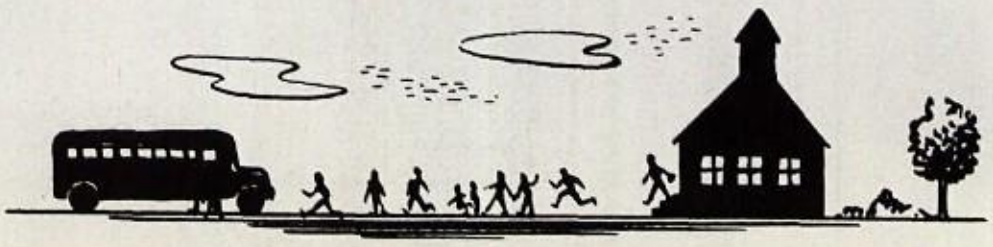

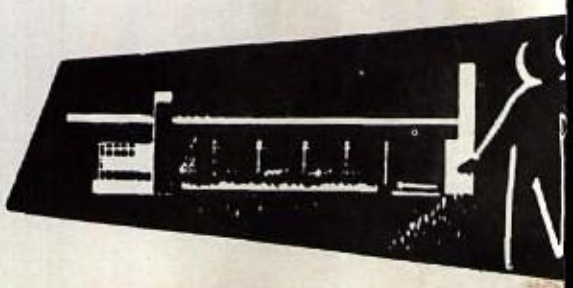

Staff members: Lupe Gutierrez, Ann Reed, Jan McQueary, Barbara Upham, Roseann Ashford, Glenda Stephens, John Scavonne, Doug Hamric, and David Havens.

1966-'67 Burro Staff

MRS. J. N. HAYES
BURRO Sponsor

ANN REED

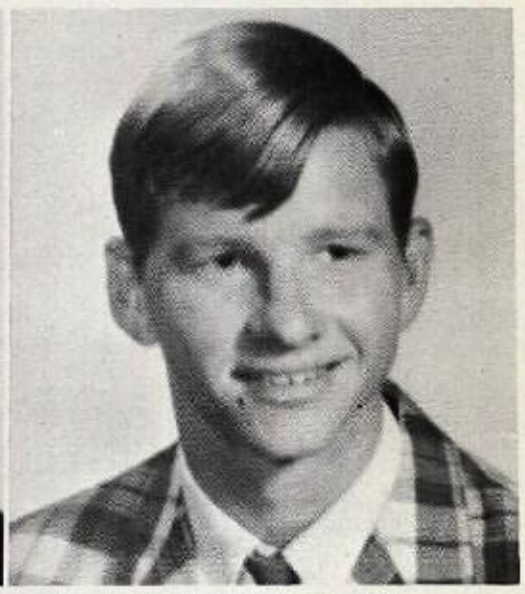

JAN McQUEARY

Co-Editors

BARBARA UPHAM
Business Manager

Mrs. Eugene Fieldler - Student Council sponsor - and an outstanding one at that!

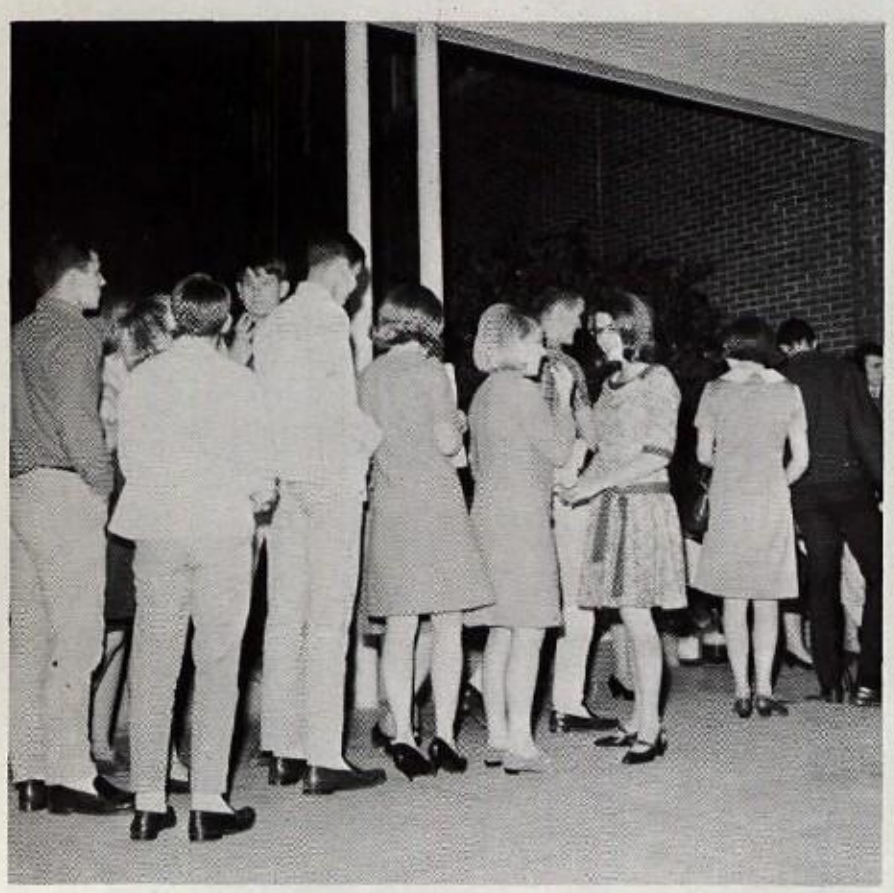

The Student Council sponsors annual Work Shop for entire school.

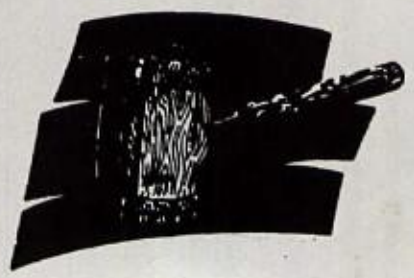

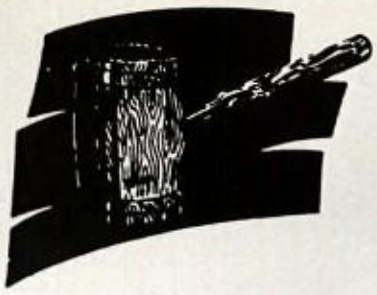

BILL BREWTON
President

TOM WARD
Vice President

MARY MILLER
Treasurer

SUE PETTY
Secretary

Student Council

Roxy Allinsworth, Ronnie Ayers, Bobby Brassell, Bill Brewton, Steve Brown, Debbie Clark, Phyllis Cox, Jimmy Edwards, Sharon Foskett, Cheryl Galloway, John Gardiner, Sam Garrett, Bobby Hampton, Margaret Hill, Rita Irsfeld, Ronnie Jackson, Ralph Johnson, Diane Larson, Jaylia Martin, Mary Miller, Mike Mitchell, Jeff Nixon, Mary Norton, Susie O'Quin, Laine Perry, Sue Petty, Robbie Richardson, Lars Sharpe, D'Ann Smith, Glen Taylor, John Thomson, Bill Tyson, Robert Waddy, Anthony Walker, Tom Ward, John Westbury, Rita Wilson, Kay Winton, Clauido Wittenauer.

Susan Bandy, Bob Bearden, Bill Coleman, Kaleta Eaves, Margie Goodwin, Jean Hill, Charles Hoey, Rita Irsfeld, Beth Kirkpatrick, Mary Norton, Kathleen Peck, Jimmy Porter, Ricky Snodgrass, Charlotte Buschow, Sue Carroll, Mike Southern, Peggy Thomas, Ricky Walls, Clay Daniels, John Gardiner, Sam Garrett, Sandra Glidewell, Lupe Gutierrez, Doug Hales, Anne Hargett, Patsy Maner, Mary Miller, John Nixon, Chris Saari, Tom Ward, Charlotte West, John Westbury, Linda McCullough, Bob McMurry, Bill Tyson, Ricky Willis, Susan Adams, Roxie Allensworth, Ronnie Ayers, Bill Brewton, Barbara Campbell, Lacy Daniels, Tom Chancellor, Donna Chandler, Bill Jones, Diane Larson, Jeff Nixon, Sandra Price, Lonna Rutledge, Becky Schmidt, Antony Walker, Linda Ward, Kay Winton, and Dean Zanowiak.

TOM WARD
President

JOHN WESTBURY
Vice president

ANNE HARGETT
Secretary

SAM GARRETT
Treasurer

National Honor Society

Spanish Honor

Lupe Gutierrez, president; Lacy Daniels, vice president; Sandi Price, secretary, and Linda Slemmons, treasurer.

Lupe Gutierrez, Lacy Daniels, Tom Chancellor, Bob Bearden, Karen Good, Sandi Price, Sylvia Hulme, Lonna Rutledge, Linda Slemmons, Yadira Villarrial, Doyle Hearn, Rita Wilson, Beth Penzenik, Lynn Ramsey, David Havens, Sharon Foskett, Penny Nicholes, Pam Crosier, Barbara Upham, Sammie Vaughn, Clyde Hayes, Mary Moss, Frieda Cowley, Jan Fouche, Celia McQuaid, Linda Naylor, Bobbie Nell Howell, Mellissa Mounts, Kathy Upham, Janis Harbus, Debbie Houghton, Penny Shaw.

Kenneth Aparicio, Keith Boyd, Charles Bullard, Bill Cody, Ronald Cowley, Joe Folwell, Jimmy Fowler, Jimmy Freeman, John Gann, Joe Gartman, William Harris, Russel Martin, Ray Pennington, Lars Sharpe, Allan Spurlock, Sam Thornal, Orval Wenninger, Billy Bob Wilfong, Leamon Withers, Lynn Zinn, Doyle Hearn, Keith Lipton, Raymond Garret, Calvin Glover, Earnest Allison, Erby Atkins, Orville Cox, Howard Crawford, Tommy Dewkett, Odis Dow, James Gann, Jay Horton, William Holloway, Yundra Hooper, Dan Lawson, Billy Lytle, Steven Miller, Doug Porter, Ronnie Price, Alan Slemmons, Joe Snoddy, Reggie Stone, Duke Tatem, Gary Thomasson, Robert Waddy, Roy Burns, Larry Cozart, August Deets, Stephen Pantremoli, Robert Chavira, and Mr. E. P. Chastain, sponsor.

OFFICERS: Alan Slemmons, president; Reggie Stone, vice president; Dan Lawson, secretary; Jay Horton, treasurer; Robert Waddy, reporter; August Deets, sentinel

FUTURE FARMERS OF AMERICA

THE NATIONAL ORGANIZATION FOR BOYS STUDYING VOCATIONAL AGRICULTURE

Jackie Wade, president; Donna Pruitt, secretary; Billie Walton, treasurer; Patricia Jenkins, parliamentarian

F.H.A.

Ashford, Banks, Bohanan, Brooks, Brown, Burns, Calvert, Chairra, Chastain, Burson, Chavez, Christmas C., Christmas L. J., Cogburn, Cogswell, Collins, Cook, Cooper, Cox, Davis C., Davis M. A., Dodson, Fain, Foskett, Fowler E., Fowler J., Glidewell, Gorton, Hamilton, Harrison, Harris, Hatfield, Houghton, Howard, Hubbard, Jackson, Jenkins M., Jenkins P., Johnson, Jones, Kelling, Kirkpatrick, Koening Lawrence, Lee, Lewis, Lyman, Mallory, McCarty Janie, McCarty Judy, McCoy, McClure, Meeks, Miller, Mounts, Patton, Perry, Pickens, Presley, Pruitt, Purefoy, Reedi, Reeves, Reynolds, Roark, Savell, Schmidt, Segars, Shephard, Slay, Sparks, Smith, Snoody, Stroud, Swift, Swindell A., Swindell N., Vines, Wade, Warren, Windland, Wright

Adams, Baker, Beard, Berg, Biles, Brazil, Clark, Cogburn, Crosier, Dugger, Forman, Foskett, Glidewell, Goode, Goodwin, Houghton, Jenkins, Kearby, Larson, Like, McClure, McSpadden, McQueary, Matthews, Nelson, O'Quin, Owens, Patterson, Peters, Petty, Pruitt, Richie, Schmidt, Shaw, Slemmons, Smith, Springer, Talley, Tomerlin, Upham, Van Nostrand, Vernon, Ward, Ward, Wilson, Yates, White, Turner, Bradley, Brewton, Edwards, Foskett, Garrett, Hamilton, Helterbran, Hoover, Johnson, Klick, Lawson, Martin, Mitchell, Raffaele, Rice, Shiflet, Snodgrass, Tyson, Walker, Walls, Ward, Whittenaur, Zanowiak, and Turner.

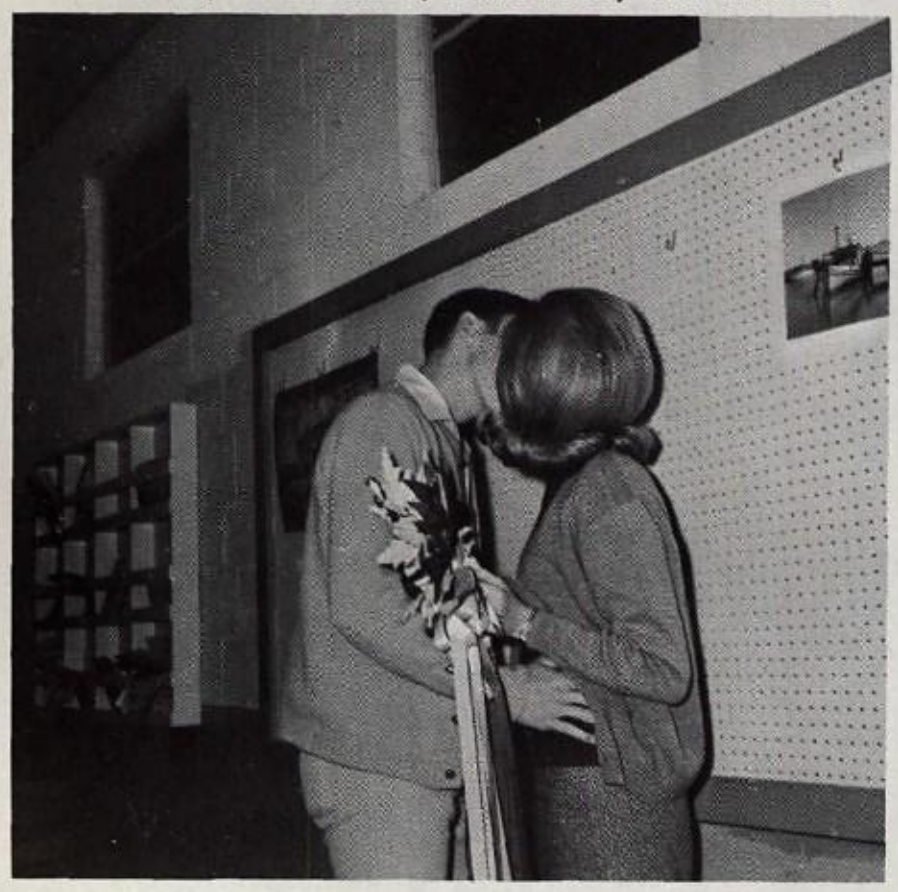

Sue Petty, treasurer, pictured with Key Club member.

F.T.A.

Students participate in interesting program.

French Club members enjoy novel meeting.

French Club

Bill Fortney, Tommy Dewdett, Patricia Schneider, Nita Irsfeld, Wilene Warren, Julie Dugger, Bobby Hanberson, John Hayes, Jimmy Edwards, Hal Board, Karl Allman, Tom Chancellor, David Gass, Rick Snodgrass, Jeanne Brazil, Maurine Saari, Annette Sparks, Judy Reeves, Sharon Koneig, Bobby Hampton, Wynn Fidler, Sandra Ladd, Claire Gault, Cheryl Galloway, Susan Fox, Lynda Massey, Cindy Tucker, Dale Dunn, Lindi Mounts, Mary Norton, Jim Carlyle, Donna Chandler, Kathy Peck, Lonna Rutledge, Ann Reed, Barbara Campbell, Dean Zanowiak, Jim Cloud, Linda McCullough, Pat Maner, Mike Southern, Doug Hales, Steven Hix, Glenda Owens, Kathy Lyman, Carrie Calvert, Susan Adams, Debbie Foreman.

MEMBERS: Lois Langley, Patsy Poss, Sandra McCoy, Welbert Newsome, Clifford Stapleton, Andra Swindell, Linda Knight, Irene Morin, Yadera Villarreal, and Jean Harrod.

MISS PENDLETON, librarian

Library Club

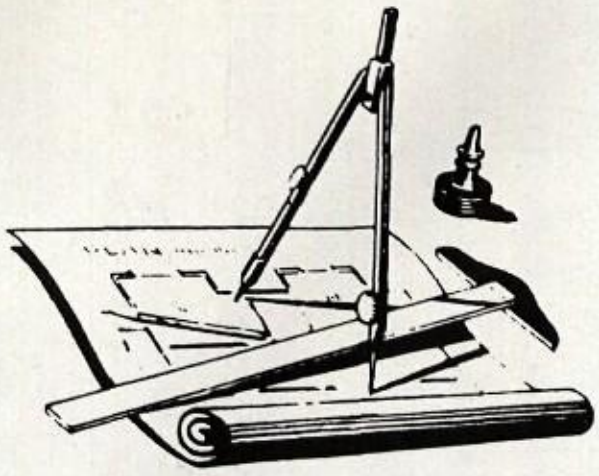

Officers: Clay Daniels - president Mike Southern - vice president; Donna Chandler - treasurer; Linda McCollough - Secretary; Larry Zanowiak - reporter; Margaret Hill - parliamentarian.

Math and Science Club

Bob Bearden, Bill Coleman, Roxy Allensworth, Ronnie Jones, Clay Daniels, Lacy Daniels, Doug Hales, Jim Carlye, Elton Glidewell, Donna Chandler, Larry Zanowiak, Patsy Manor, John Wilkerson, Margaret Hill, John Scavone, Diane Larson, Mike Southern, Linda McCollough, Kaleta Eaves, Donna McSpadden, Randy Stockstill, Diane Darnell, Bob Humberson, John Nixon, Margaret Goodwin, Charles Hoey, John Haggerty, Mike Vernon.

Sue Carroll, Dana Talbert, Tony Brandenburg, Doyle Hearn, Steve Miller, Judy Montgomery, Reggie Stone, Russell Martin, William Harris, Linda Mounts, Pat Gandee, Glyn Beavers, Allan Slemmons, Robert Waddy, Duke Tatum, Bob Wilfong, Scott Cody, Mike Spurlock, Roylynn Hayes, Melissa Mounts, Judy Van Natta, Debbie Peters, and Mary Carroll.

Doyle Hearn, president; Allan Slemmons, vice-president; Sue Carroll, secretary-treasurer; Judy Montgomery, reporter.

Rodeo Club

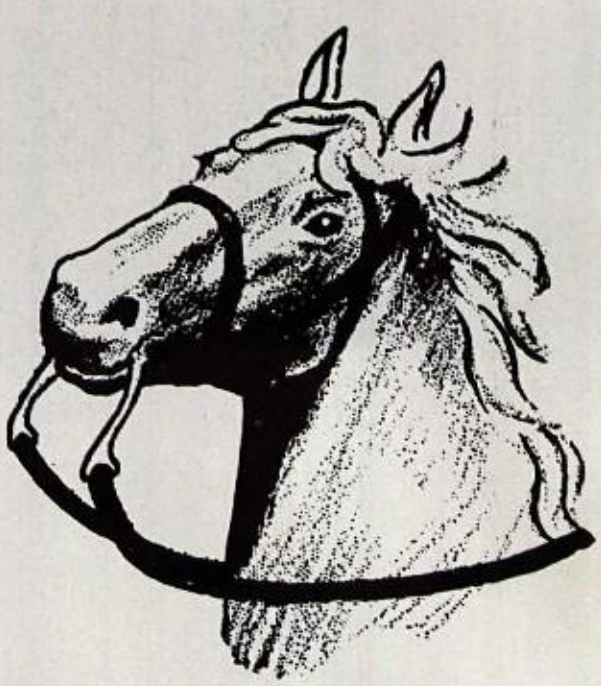

Voe

OFFICERS: Sharon Like, president; Janet Lee, vice president; Mary Miller, secretary; Gwynne Paciello, treasurer; Clydora Clary, parliamentarian

VOE

MEMBERS: Gail Baldwin, Donnice Baum, Clydora Clary, Estellean Conrow, Jaynell Ensey, Anne Hargett, Pat Harrington, Deanna Hatfield, Kay Kinder, Janet Lee, Sharon Like, Barbara Lindley, Mary Miller, Gwynne Paciello, Sandra Robinson, Rosemary Rowan, Marylin Runnels, Marylin Stephens, Sandra Walker, Judy Wright, and Mrs. Creighton as sponsor.

MEMBERS: Linda Barley, Gary Barlow, Janella Baugh, Penni Brown, Herman Cassanova, Fredia Cowley, Kay Freeman, Edwin Fowler, Steve Glover, Wayne Glover, Anthony Guess, Rosanna Hanchey, Walter Homes, Rommie Jones, Darrell Keen, Ronnie Kirkpatirack, Bobby Leachman, Aneta Leatherwood, Beth Murry, Homer Pittman, Kathey Proter, Sandra Ray, Jerry Reed, Wayne Seals, Danna Talbert, Mike Talley, Jimmy Tiobs, Barbara Vines, Billie Jo Walton, Etta Whittenburg, Allen Williams

OFFICERS: Allen Williams, president; Kay Freeman, vice president; Gary Barlow, treasurer; Aneta Leatherwood, historian; Wayne Seals, reporter; Homer Pittman, sergeant-at-arms; Rosanna Hanchey, secretary; Penni Brown, sweetheart; Mr. Taylor, sponsor

DECA

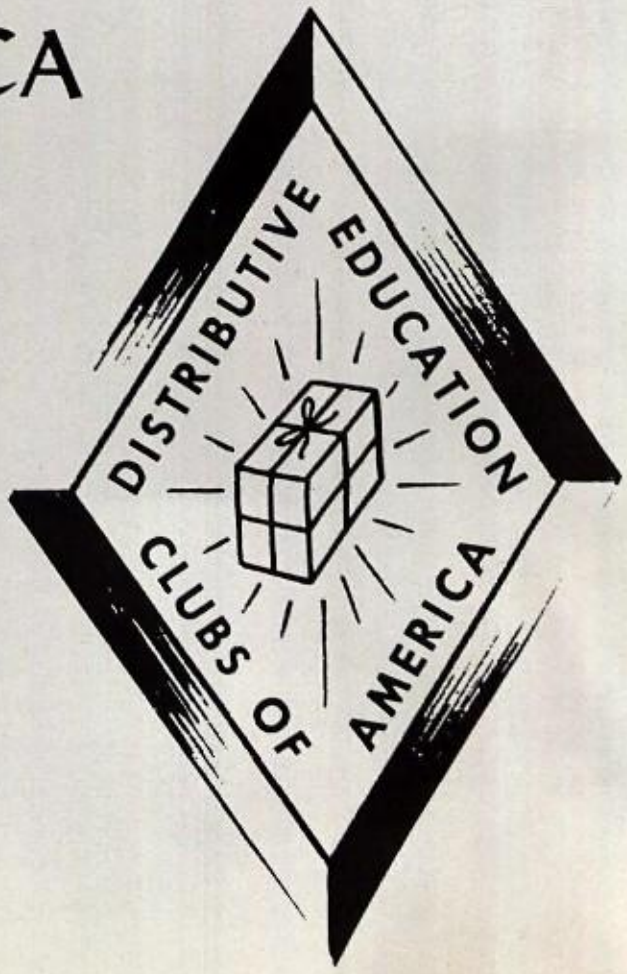

President - Jeff Nixon
Vice President - Margie Goodwin
Secretary - Susan Adams
Treasurer - Randy Stockstill
Reporter - Jean Hill

Biology Club

Ashley, Ayers M., Ayers R., Bailey, Barley, Beard, Beaty, Berg, Bradley, Brassell E., Brassell S., Brazil, Burk, Campbell, Carne, Clark, Cloud, Cody, Cogburn, Dill, Dinwiddie, Emberlin, Ewing, Ezell, Flatt, Foskett, Fox, Freeman, Gallman, Galloway, Garrett, Gilley, Hall, Hamilton J., Hamilton T., Hampton, Harbus, Havens, Hayes, Houghton, Howeth, Jeffries, Jones, Kearby, Ladd, Ledbetter, Lyon, Manis, Martin, Mason, Massey, McClure, McDuffie, McQuaid, Moss M., Moss N., Mounts, Nata, Nichols, Nelson, O'Brien, Peters, Pratt, Price, Richardson, Ritchie, Rutledge, Sanders, Sandison, Schmalenberger, Segars, Sharpe, Shirrill, Shurley, Simoes, Sims, Slemmons, Smith K., Smith M., Snider, Snow Sparks M., Sparks R., Springer, Storm, Swinson, Taylor, Thomas, Thompson, Tibbs, Tomberlin, Turner, Tyson, Upham, Van Natta, Vaughan, Vernon, Walker, Ward S., Ward T., Whitehead, Wilfong, Wilson, Word, Yates, Zinn

Baker, Bearden, Beard, Berg, Biles, Birdwell, Brassell, Brown, Bushow, Clark, Contow, Cosier, Foskett, Fowler, Goff, Good, Gresham, L. Gutierrez, Hall, P. Gutierrez, Hamilton, Harold, Havens, Hayes, Hays, Holland, Hull, Lee, McQuaid, Mason, Matthews, Matthews, Moerls, Mounts, Naylor, Nichols, O'Brien, Odom, O'Quin, Pickens, Price, Ramsey, Robertson, Ruiz, Rutledge, Sam Miguel, Schmahlenberger, Simmons, Shaw, Slemmons, Smith, Staggs, Stephens, Tomerlin, Turner, B. Upham, K. Upham, Villarrela, Ward, Wells, Wilson, Yates, Montgomery, McQueary, Sparks, Gallman, Peters, Waddy, Lawson, Newsome, White, Raffael, King, Vernon, Hughey, Shiflet, Anders, Howell, Hearn, Goodwin, Jones, Schmahlenberger, Schwalm.

Spanish Club

MRS. BOBBIE HARRIS
Sponsor

OFFICERS: Estaleen Conroe, president; Pallin Richardson, vice president; Kathy Peck, treasurer; Maria Vigus, reporter; and Mrs. Adcock, sponsor

Latin Club

Eddie Ladd, Cindy Strain, Gary Willett, Dianne Darnell, Martha Smith, Maria Vigus, Doug Hughes, Jean Hill, Karl W. Allman, John Moore, Doug Sims, Pat Carne, Pallin Richardson, Mary Jane White, Mary Norton, Kay Winton, Kathy Peck, Roxy Allensworth, Estalene Conrow, and Mrs. H. Adcock

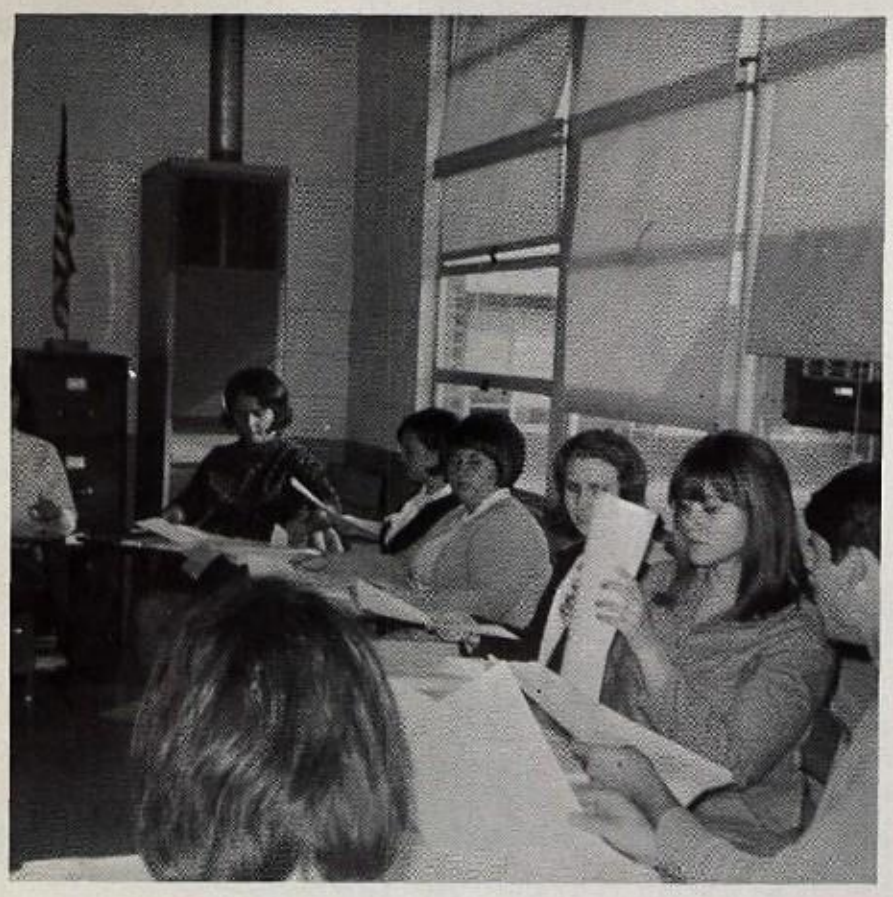

Assembling the first issue of The Rambler.

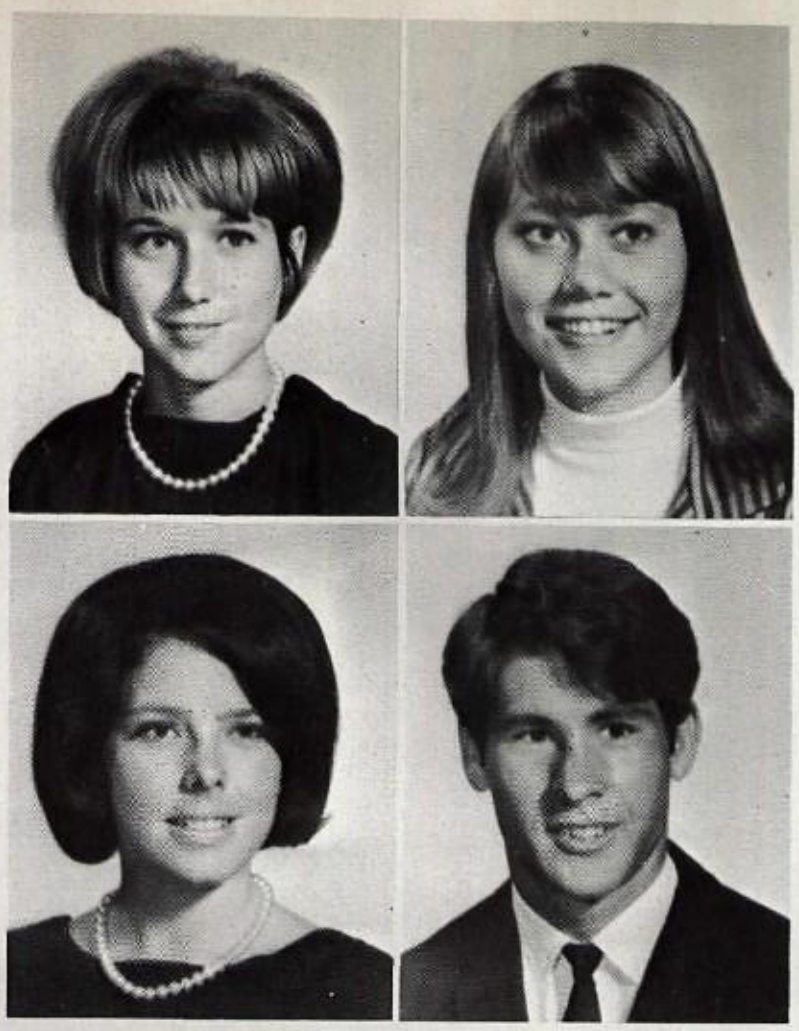

Other Rambler staff members: Jan McQueary, Roxie Allensworth, Peppi Clemens, Wanda Cobb, and Joe Snoddy.

The Rambler Staff

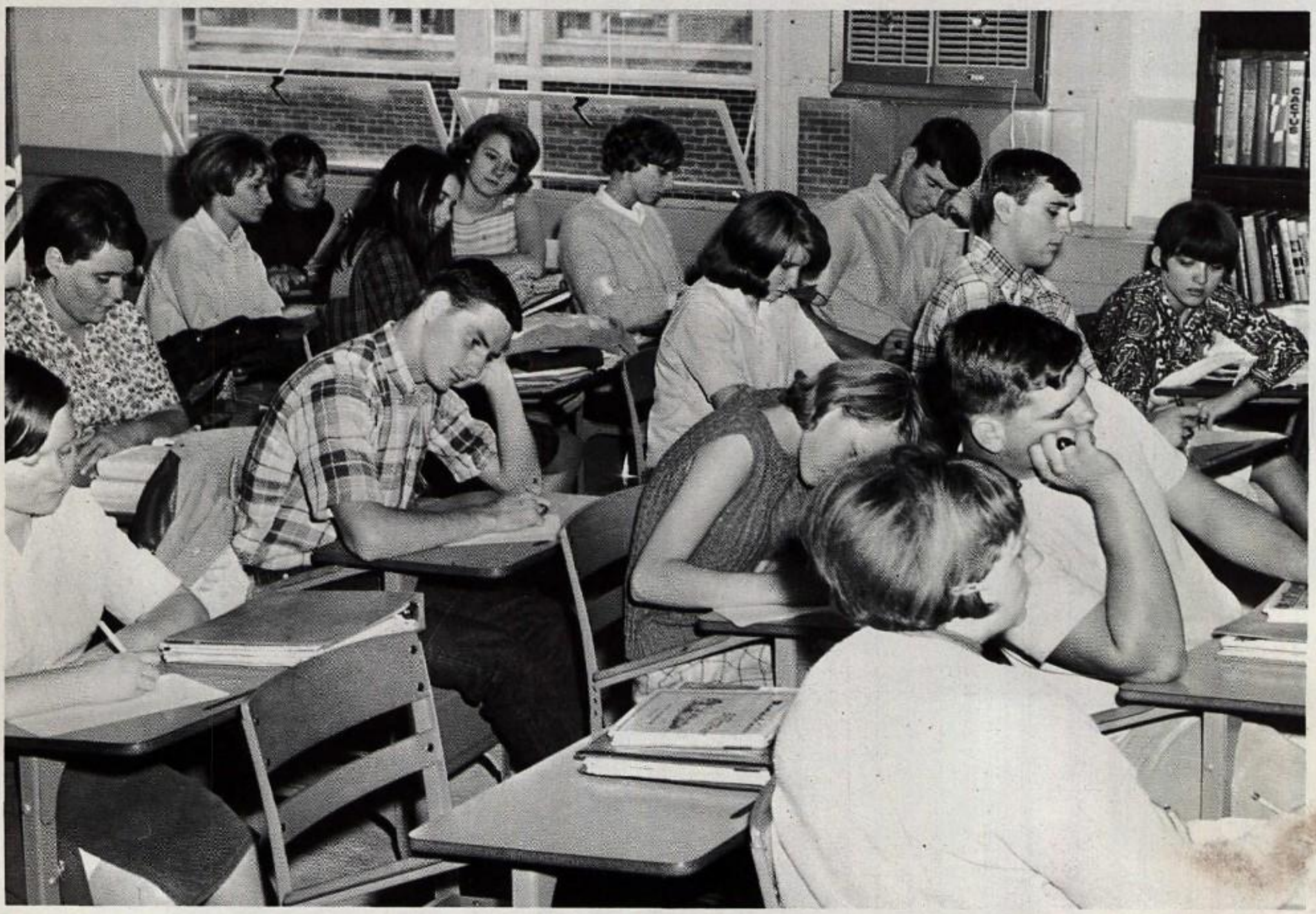

Karen Armstrong, Kathy Barley, Susie Brassell, Dee Dee Eeds, Debbie Harris, Jr. Hoover, Bob Klick, Riley Martin, Mike Mitchell, Cherry Morlatt, Glenda Owens, Becky Schmahlenberger, Dee Dee Van Nostrand, Mary Welch, and Betty Yates.

ISS DONNA CHANDLER

MRS. ELIZABETH VAUGHAN

HIGH SCHOOL STUDENT AND TEACHER CHOSEN TO ATTEND SYMPOSIUM

Miss Donna Chandler, or student at Mineral lls High School, and s. Elizabeth Vaughan, logy teacher at the al high school, have en selected to attend a

Math-Science Club, the Art Club, and a member of the Student Council.

Mrs. Vaughan has been a member of the Mineral Wells High School faculty

Rams Fare Well In Brewer Track Meet

Despite the injury of two key track men, the Rams piled up 42 points in the Brewer Track Meet, last Saturday.

The Rams were dealt a cruel blow when Tom Ward and Ronnie Ayers were forced to withdraw from competition because of pulled muscles. Both were members of the mile and 440 yard relay teams.

The highlight of the

between Bob McMu Mineral Wells, and my Watley of Diar Hill. Both jumped 21 feet and Watley out three inches a

Edward Nelson pl second in the 100 dash, and third in th yard dash. Keith H mon took fifth plac the pole vault and jump. Robert M placed fourth in the yard dash, and J lch placed in the

Nelson Receives 3rd State Honors

MEMBERS: Iris Acklin, Erby Atkins, Charles Blaylock, Nancy Butler, Donna Chandler, Chris Conrow, Jean Hill, Danny Ladd, Diane Larson, Steve Moerls, Lindi Mounts, Sandie Price, Garner Sooter, Bobby Stover, Sueanne Swinson, Raylee Thorman, Dale Trollinger, Barbara Upham, Linda Ward, Kay Winton, and Mrs. Bobbie Harris as sponsor.

OFFICERS: Bobby Stover, president; Mary Norton, vice president; Sue Swinson, secretary; Linda Ward, Treasurer

Art Club

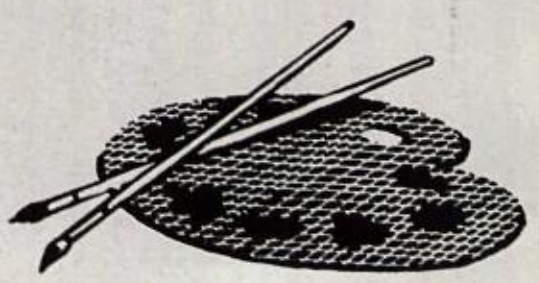

Z

Sue Petty - president; Mary Miller - Vice-president; Sandra Glidewell - secretary; Barbara Mathews - treasurer; Margaret Hill - Reporter-Historian; Linda Ward - Chaplain

"Z" Club

Susan Adams; Susan Berg; Barbara Campbell; Sue Carrol; Donna Chandler; Debbie Clark; Mitzie Cook; Sheryl Egli; Pat Gandee; Sandra Glidewell; Anne Hargett; Margaret Hill; Nita Irsfeld; Rita Irsfeld; Sharon Like; Linda McCullough; Kathy McQueary; Patrica Maner; Barbara Matthews; Mary Miller; Linda Naylor; Mary Norton; Harriet Opanowitz; Brenda Patterson; Kathy Peck; Sue Petty; Sandi Price; Ann Reed; Becky Schmidt; Patrica Schneider; Penny Shaw; Linda Sue Slemmons; D'Anne Smith; Robbie Springer; Peggy Thomas; Kathy Upham; Linda Ward; Jackie West; Kay Winton;

Bill Brewton, Elliott Briggs, Joe Burk, Jim Cloud, Sam Garrett, Elton Glidewell, Frank Gutierrez, David Helterbran, Steve Hix, Charles Hoey, Craig Holamon, Kenneth Hughes, Gil Hull, Ralph Johnson, Kris King, Steve Larimore, Bob McMurry, Terry Morrow, Donny Raffaele, Norman Robertson, Chris Saari, Jim Shelby, Chris Simmons, Mike Southern, Gary Staggs, Bob Stover, Greg Thompson, Bill Tyson, Anthony Walker, Ricky Walls, John Westbury, Claudio Wittenauer, Larry Zanowiak.

Jim Shelby, president; Craig Holamon, vice-president; Sam Garrett, secretary; Bill Brewton, treasurer.

Key Club

Iris Acklin, Susan Adams, Roseann Ashford, Gail Baldwin, Susanne Bandy, Becky Biles, Charlotte Bushow, Nancy Butler, Peppi Clemmons, Suzie Cogswell, Chris Conrow Estellean Conrow, Susan Corneluis, Mary Ann Davis, Donna Erickson, Claire Gault, Brenda Goff, Sandra Glidewell, Margie Goodwin, Nita Irsfeld, Rita Irsfeld, Diane Larson, Judaline Meeks, Janet Lee, Barbara Lindley, Patsy Maner, Barbara Mathews, Linda McCollough, Mary Miller, Cherry Morlatt, Glenda Owens, Gwynne Paciello, Laine Perry, Sue Petty, Sandra Picken, Martha Roark, Rosemary Rowan, Becky Schmahlenberger, Sue Slay, D'Ann Smith, Bunny Stevens, Dee Dee Van Nostrand, Dean Zanowiak, Kay Winton

Mary Miller, president; Sue Petty, vice-president; Gail Baldwin, secretary; Sandra Picken, treasurer; Sue Slay and Laine Perry captains

Spirit Sparkets

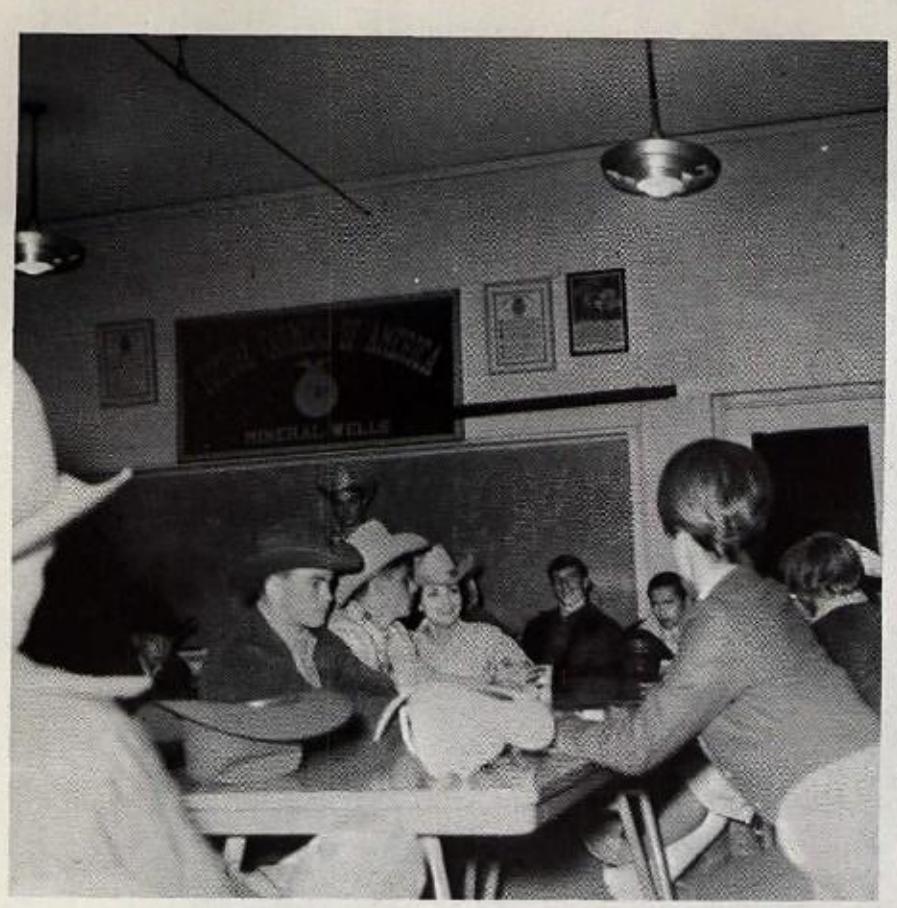
MINERAL WELLS

Candid Shots

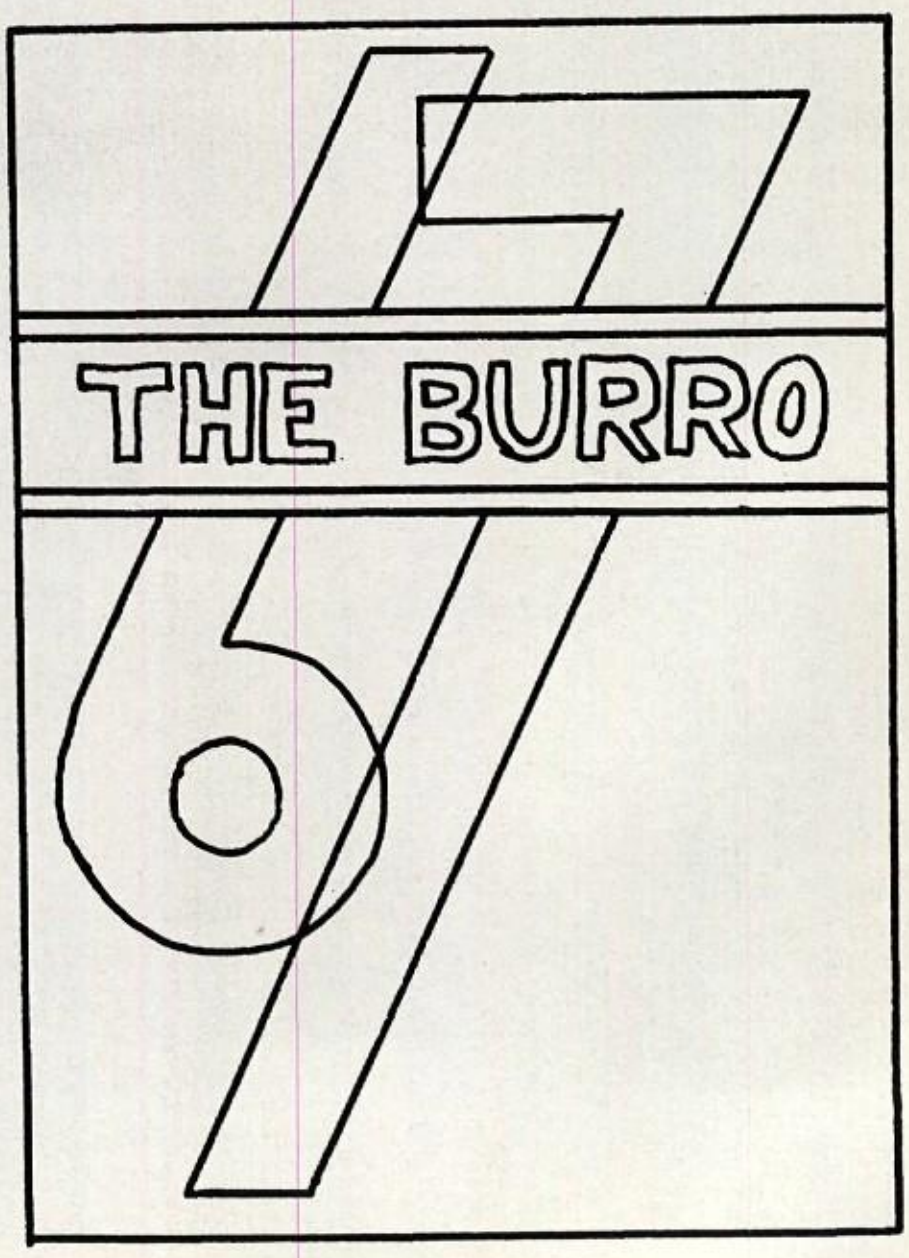

Cheerleaders selling tags

Students eagerly registering for fall semester.

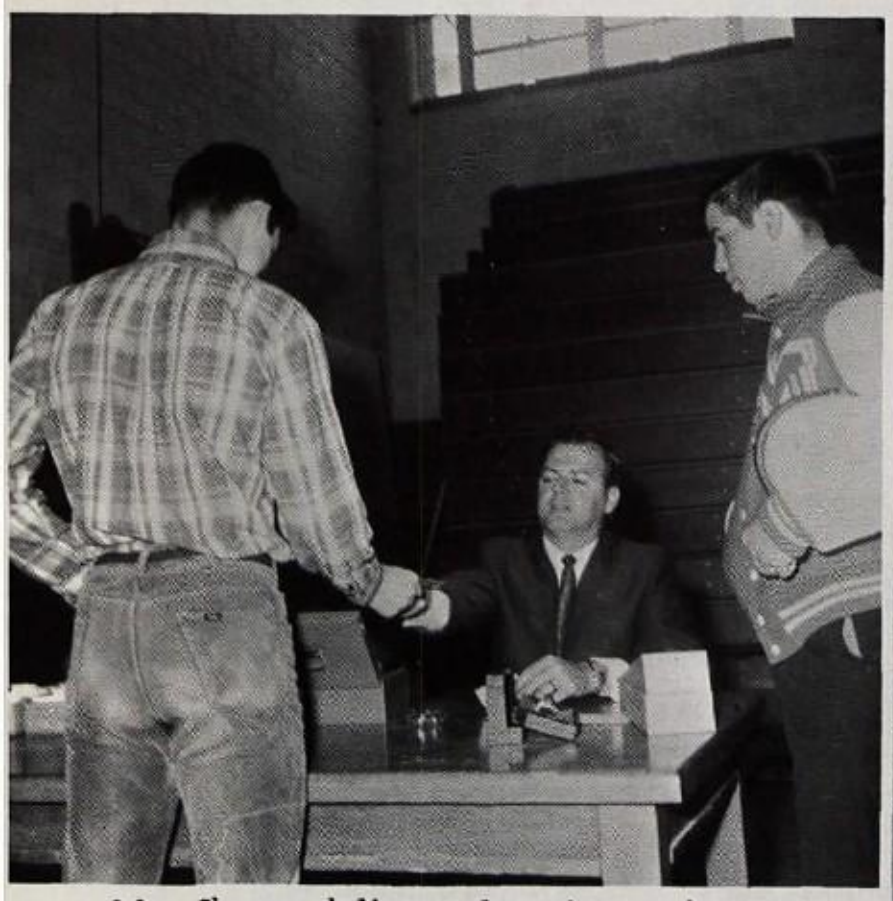

Mr. Shryoc delivers class rings to happy students

Girls prouldy show new rings!

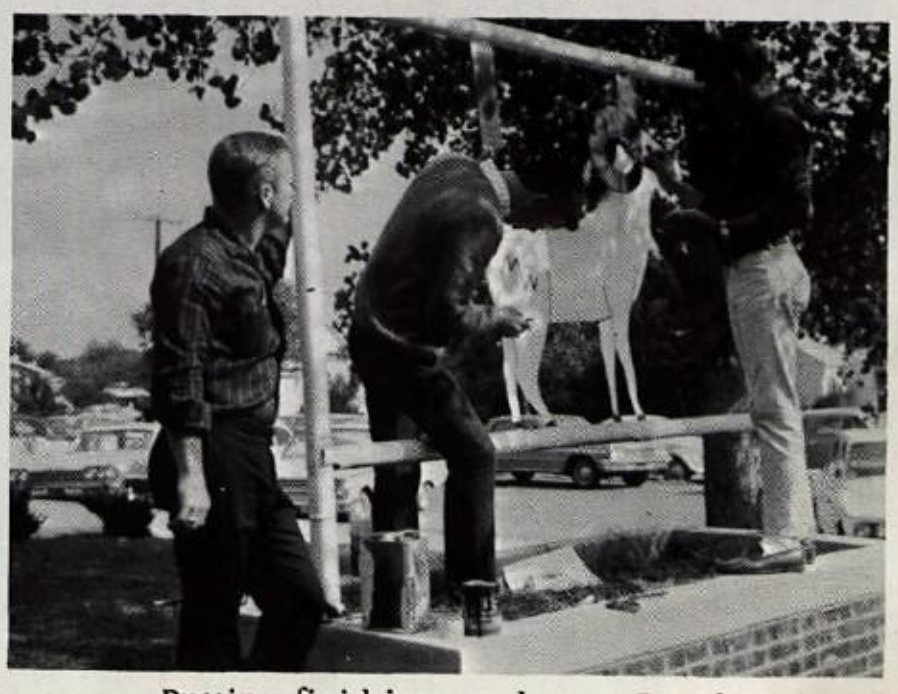

Putting finishing touches on Ram!

Mayor Varnell signs Key Club document.

Houston School sends "Hallowe'en delegates.

Cute senior and junior...

F. F. A. holds ceremony

Bobby...age: 11 months

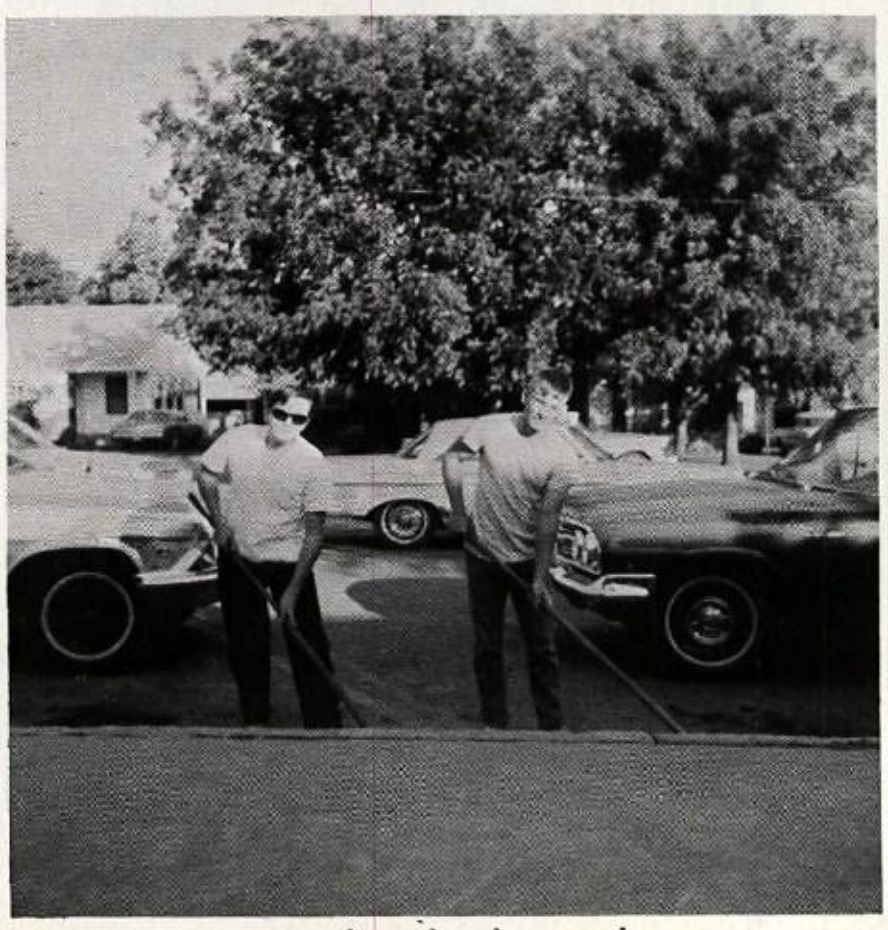

Two boys hard at work

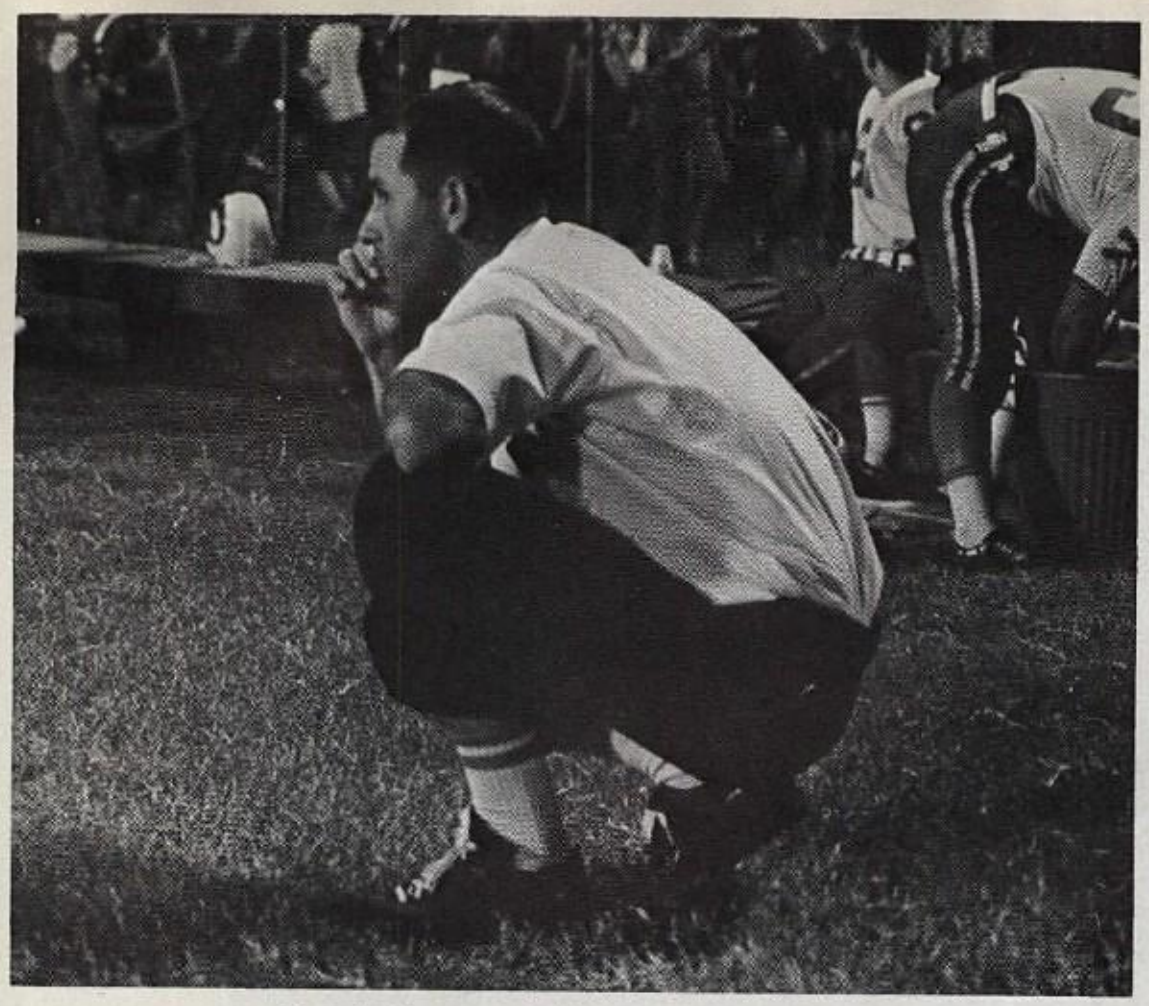

Coach Scott watches game intently

Preparing for the "game of the year."

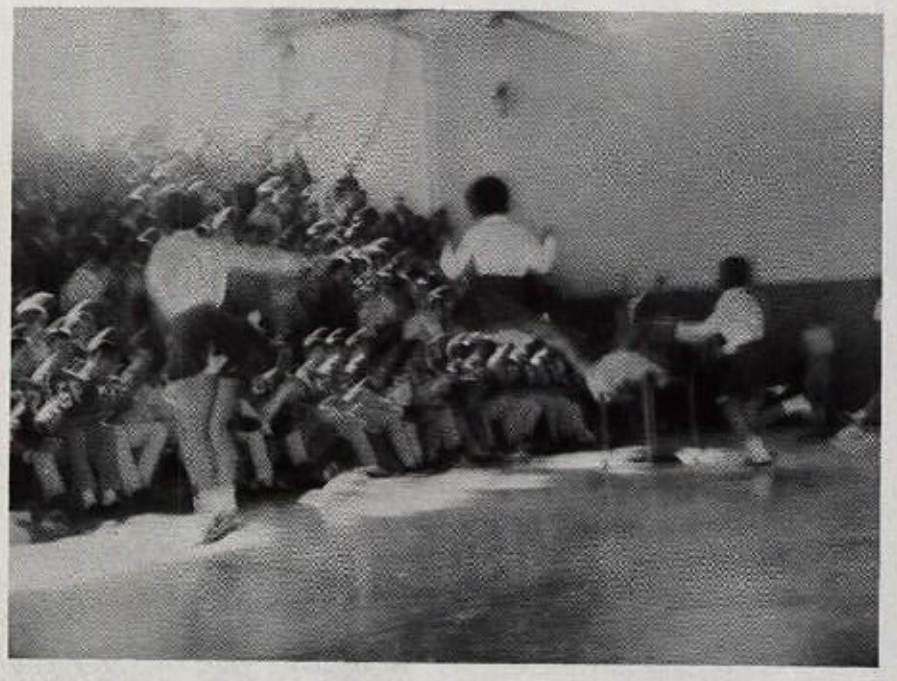

"Great enthusiasm exhibited at pep rally

See the "Beat the 'Roos" sign!...and we did!

Stacking boxes for the big bonfire.

Principal McBride inspires student body.

"Young Picard" - football star 1982!

Kids were busy painting signs for pep rally.

Two future high school students.

Would you believe
this is Harriett?

Everybody gathers wood for the bonfire.

Such popularity must be deserved.

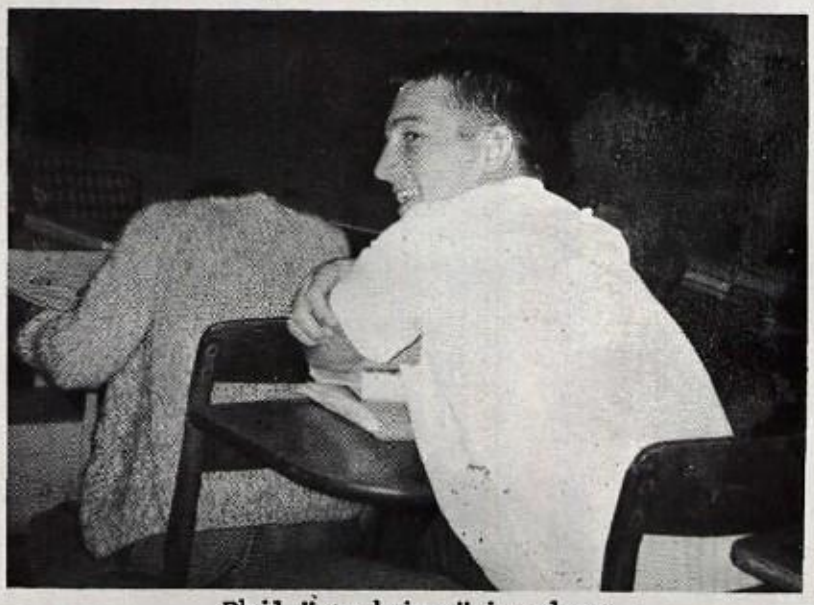

Phil "studying" in class.

Two blondes talking something over.

Ann proudly showing her ring.

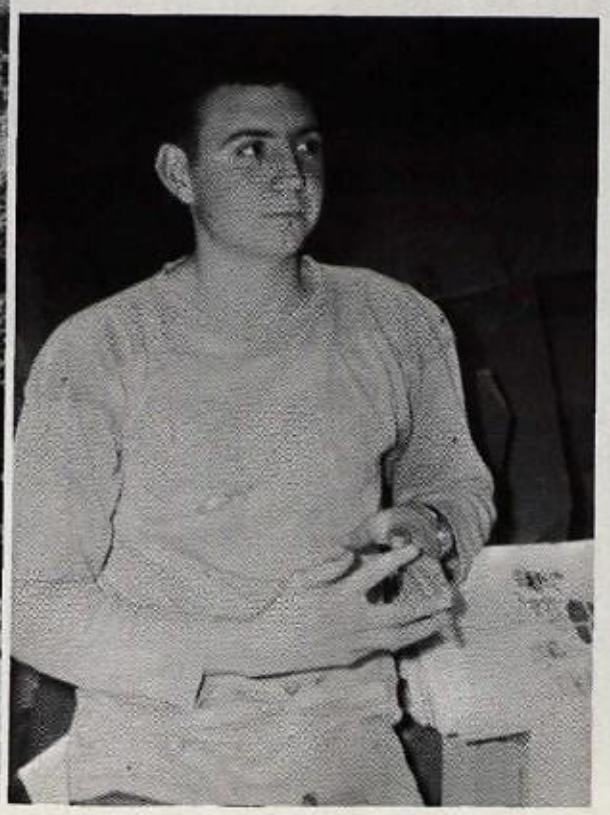

Sam's guilty!

Don Siegel and his pet.

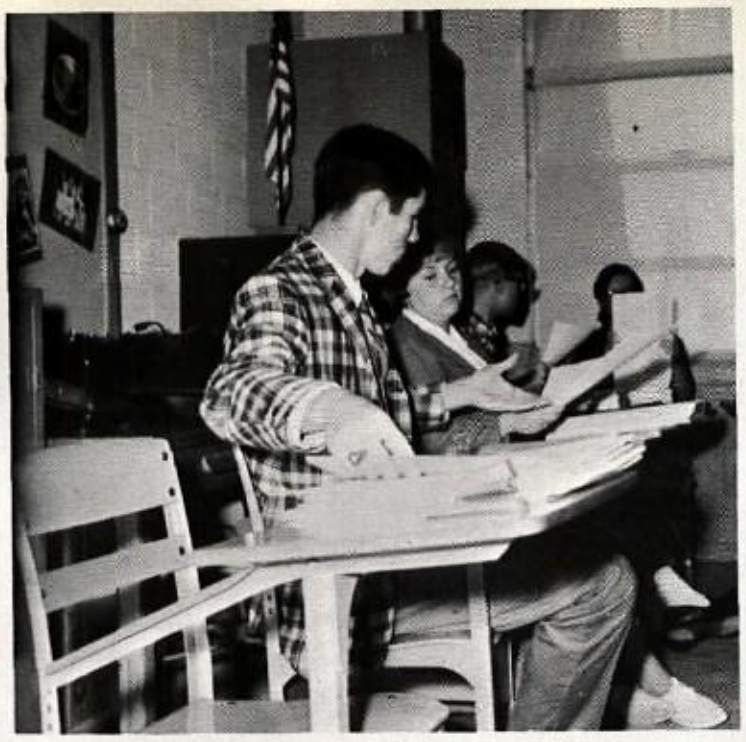

Putting the Rambler together.

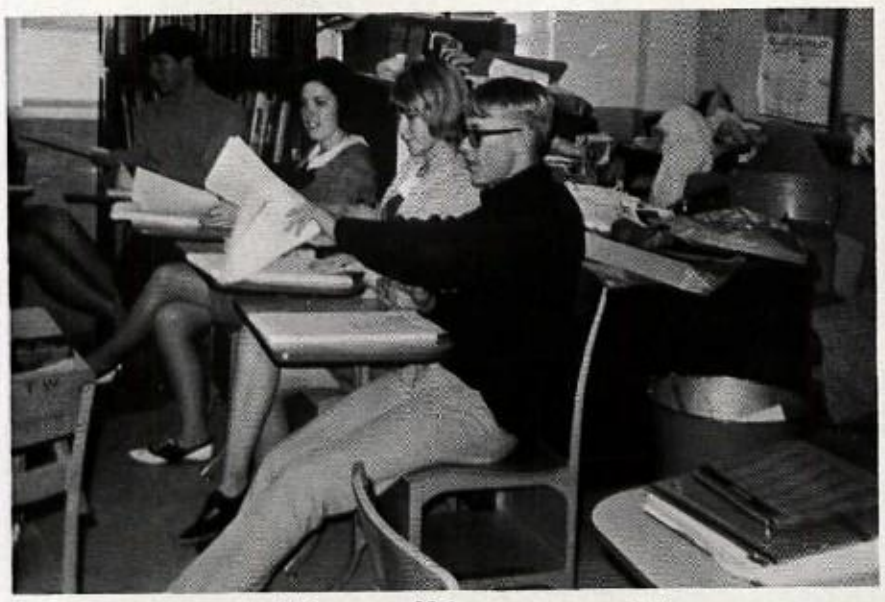

Rambler staff busy at work!

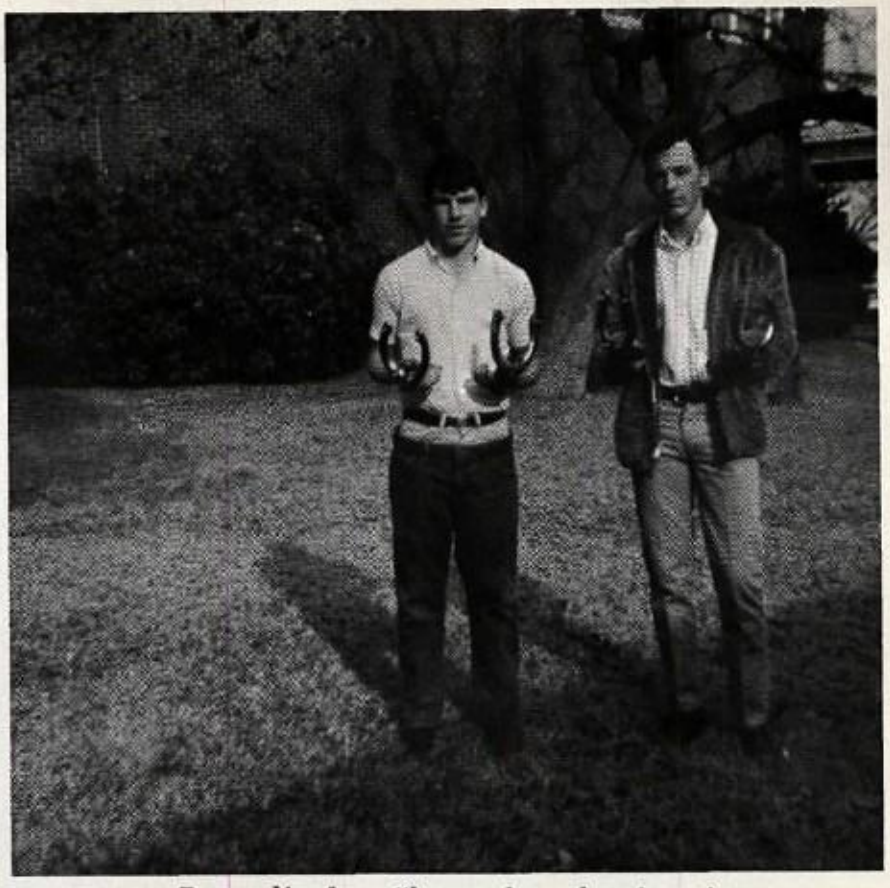

Boys display "horseshoe bookends.

Three fine Burro Award Winners

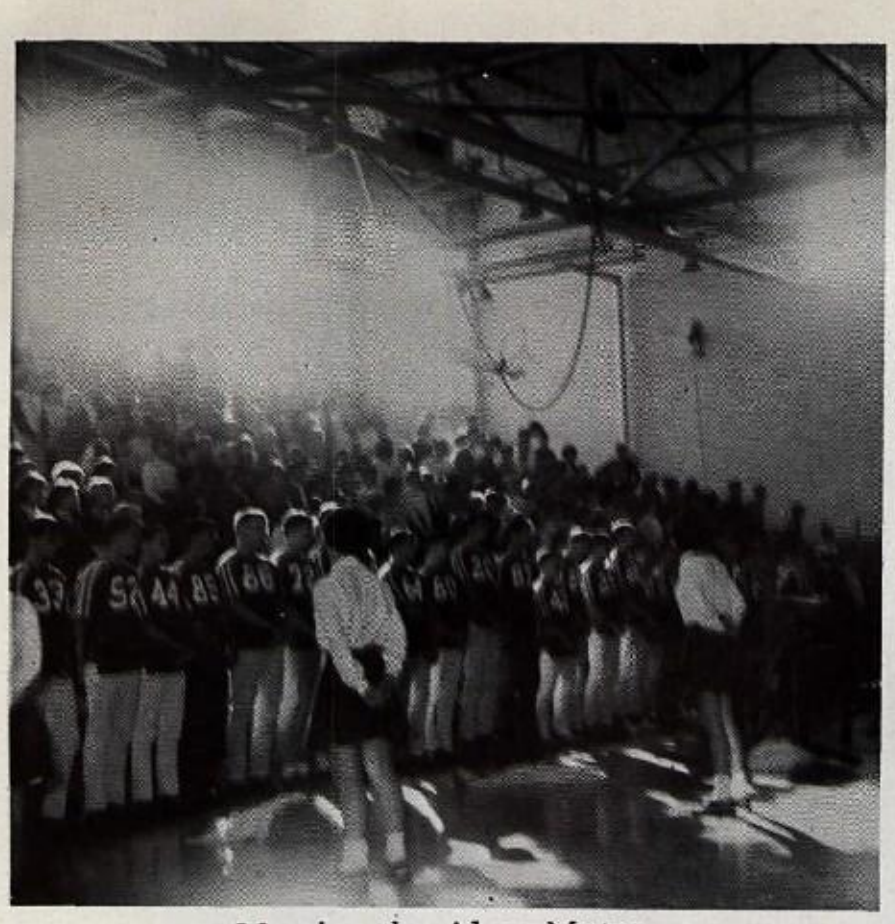

We sing the Alma Mater.

Note the 'Roo on top of car.

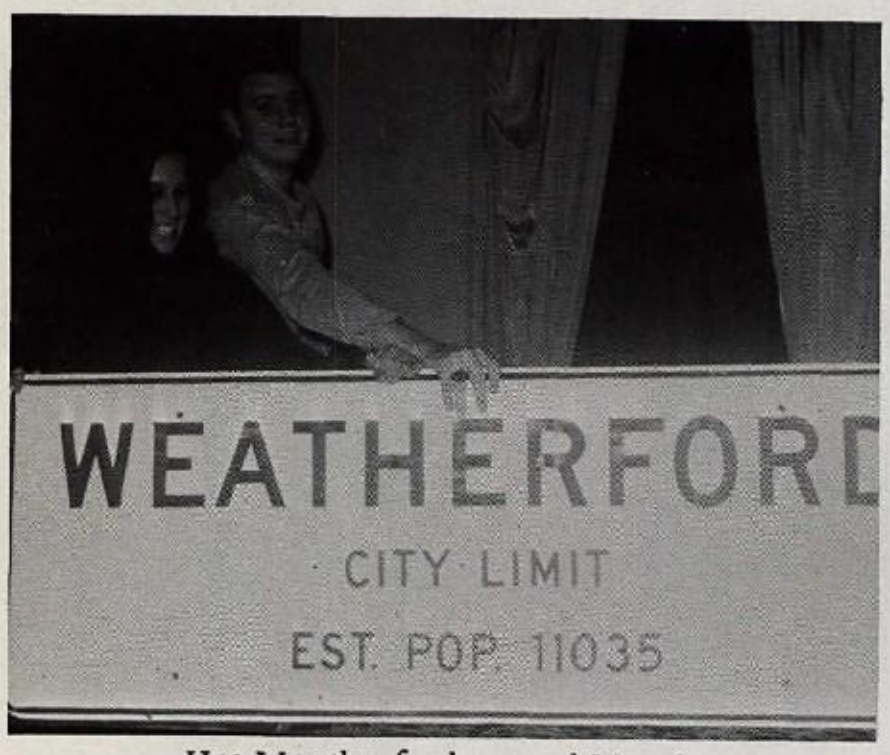

Has Weatherford moved West?

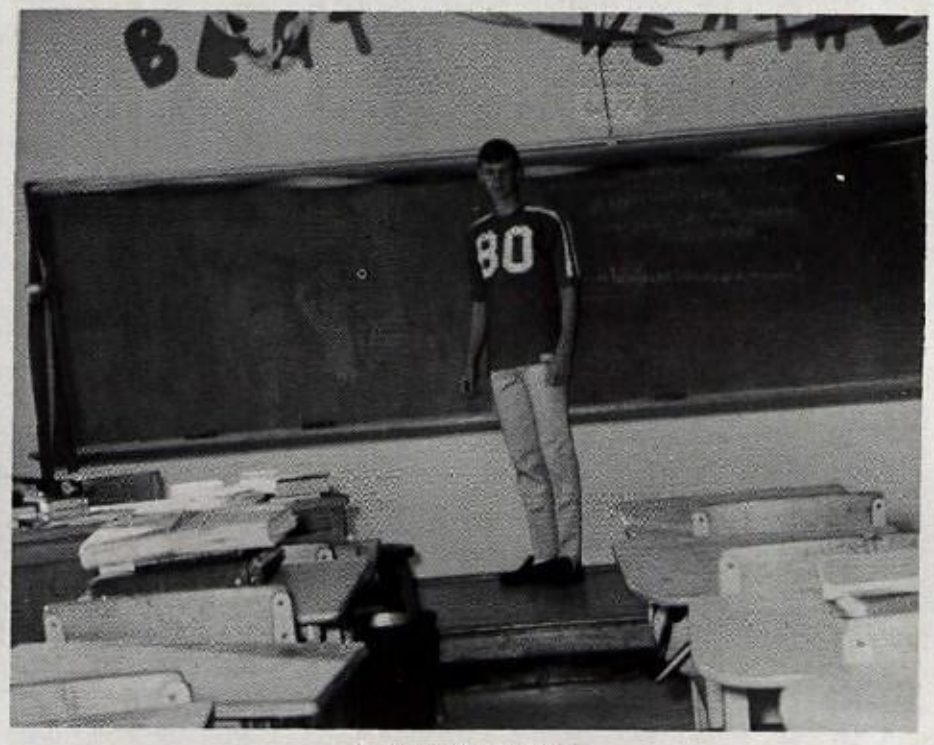

A loyal Ram!

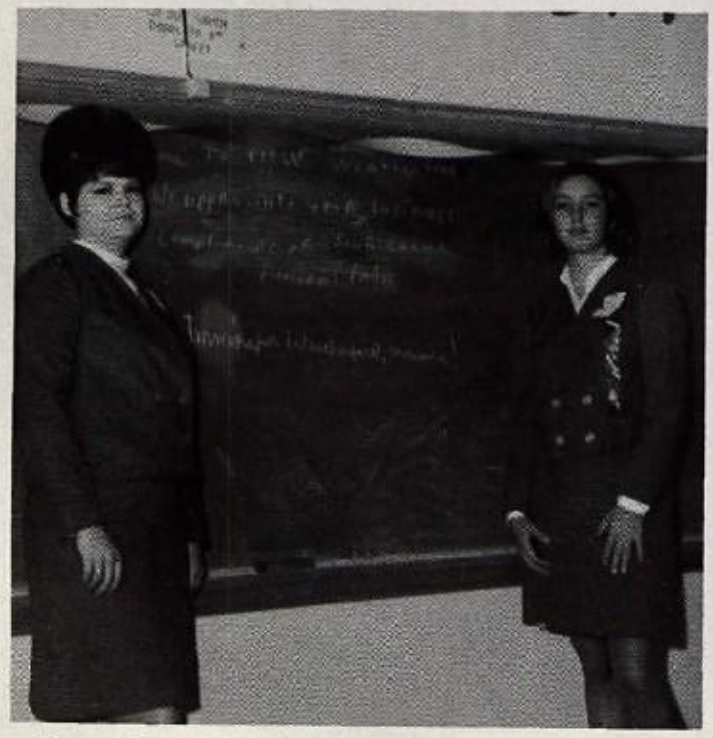

Mrs. Hamrie decorates for ball game.

Showing their rings off.

New members of National Honor Society.

They have just received good news.

She looks surprised.

Mike entertains visitors

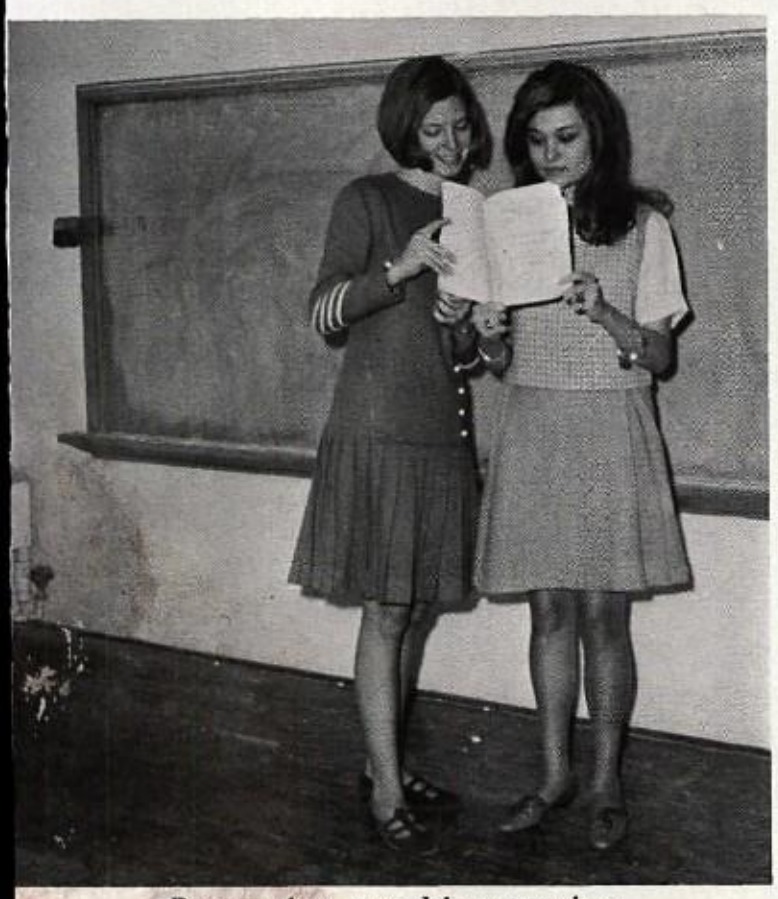

Persuasive speaking entries

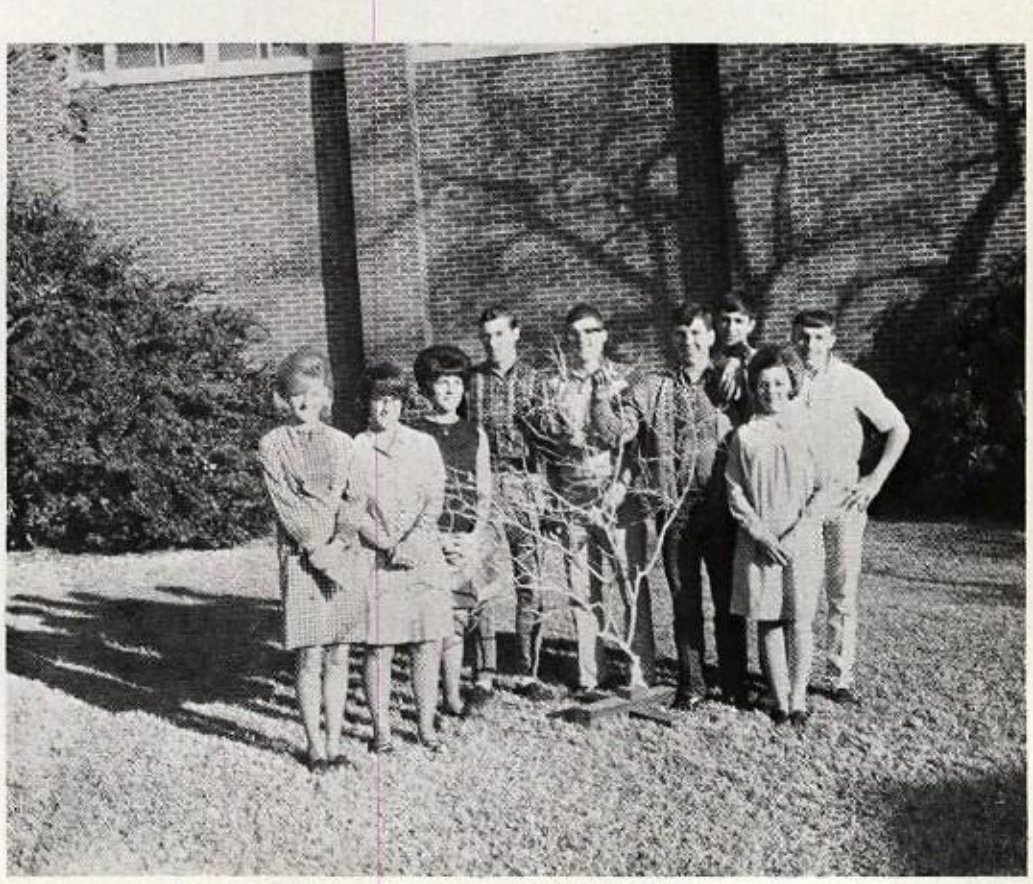

Believe it or not - this is a Christmas tree.

Returning books to the depository.

Officals give 'Roo a glance.

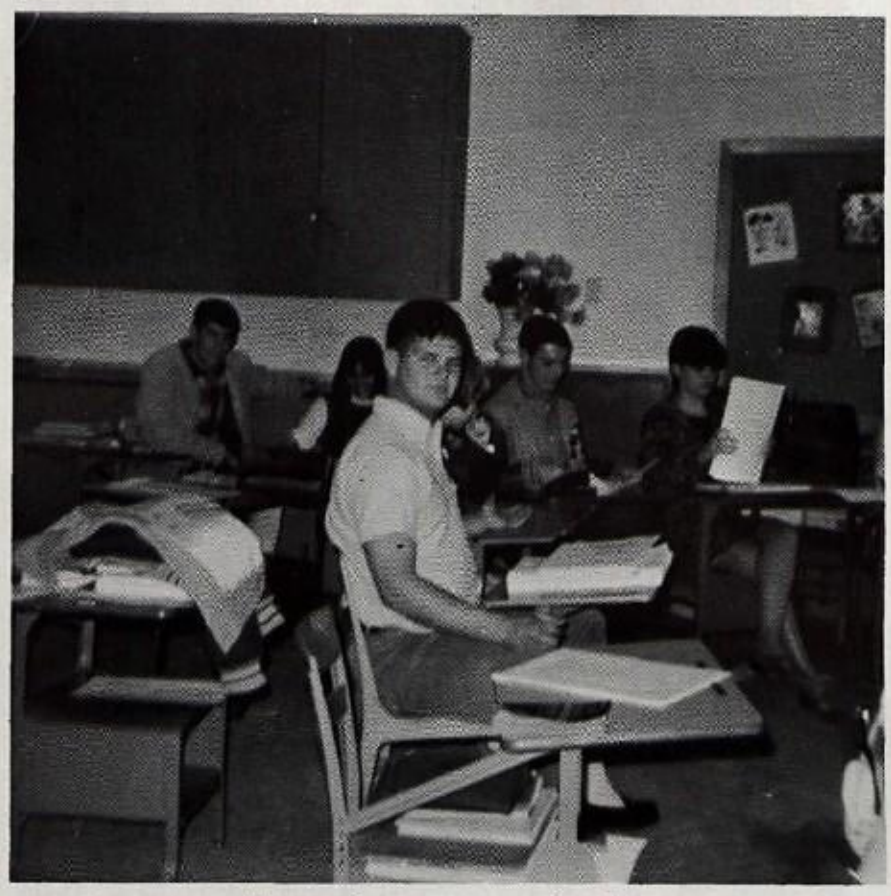

Hover has a mean look!

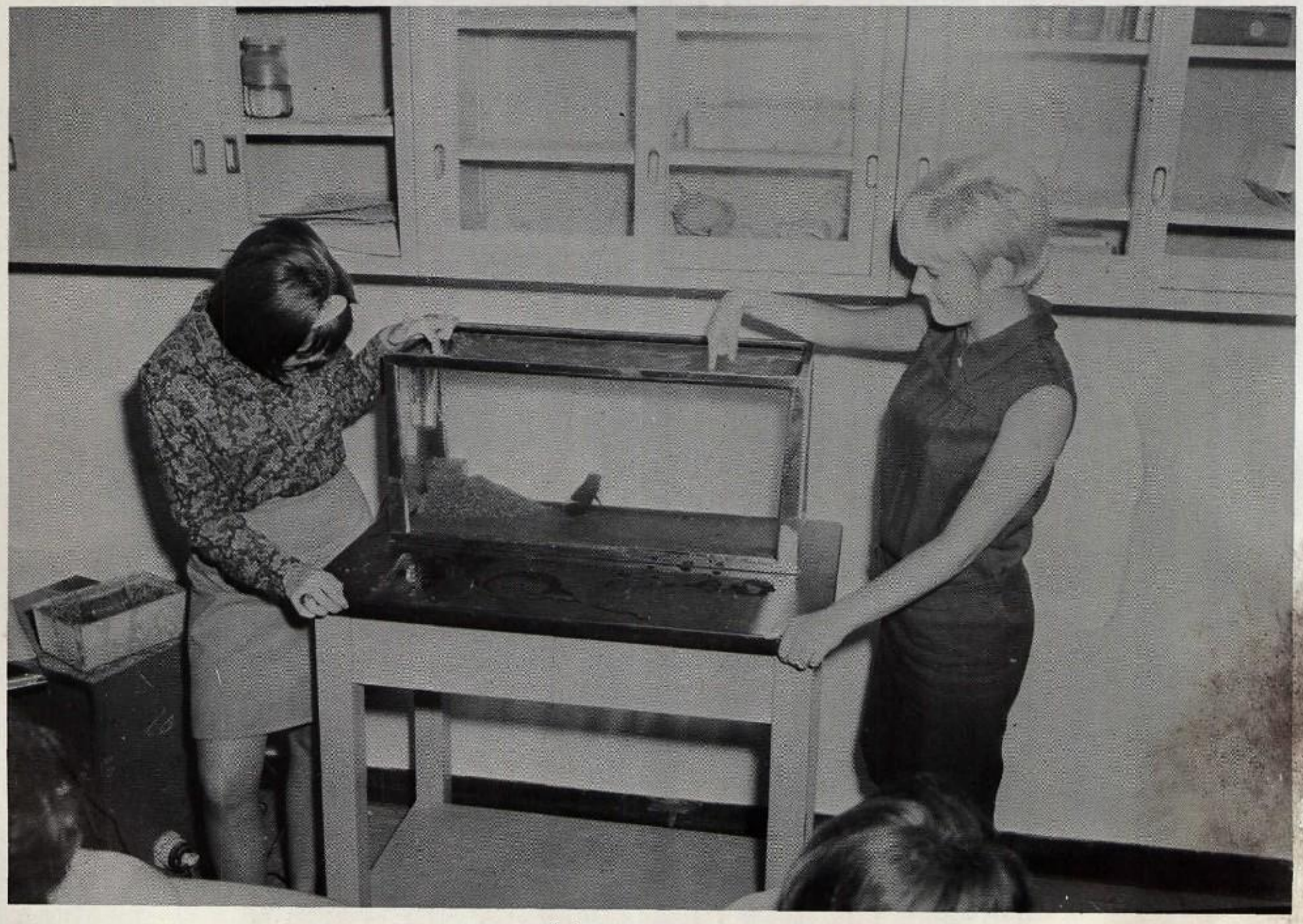

Studying an experiment.

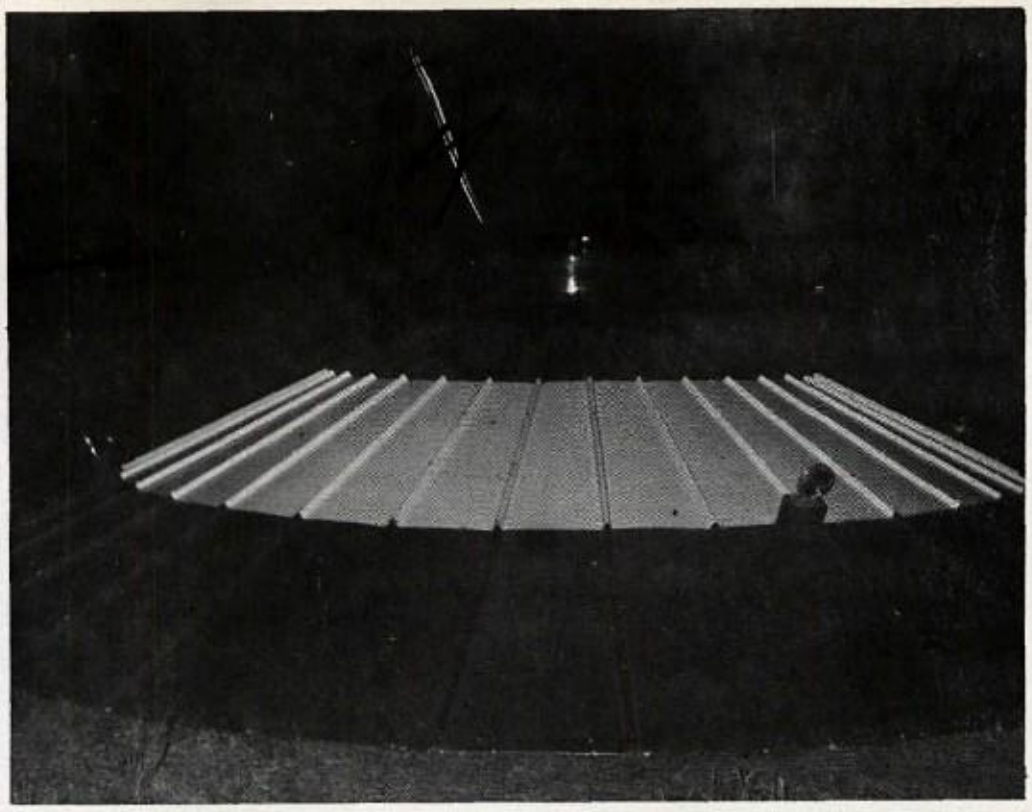

This caused lots of exciting trips

Girls enjoying a slumber party.

A happy pair!

Mr. Wooldridge is intent on his reading.

An odd pose.

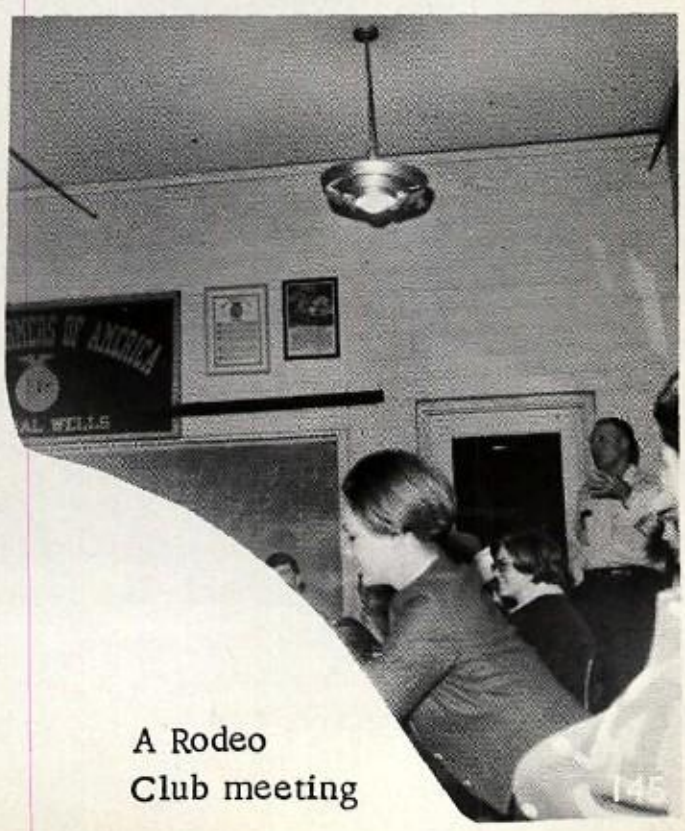

A Rodeo
Club meeting

Football boys cut a cake and celebrate

The Rams play another good game on their way to winning district.

Students hear good news

Two cute winners

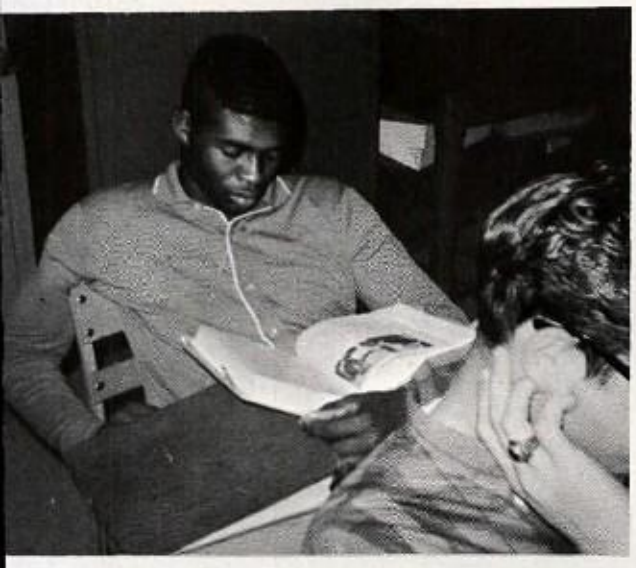

Nelson takes a nap.

He's on the Job.

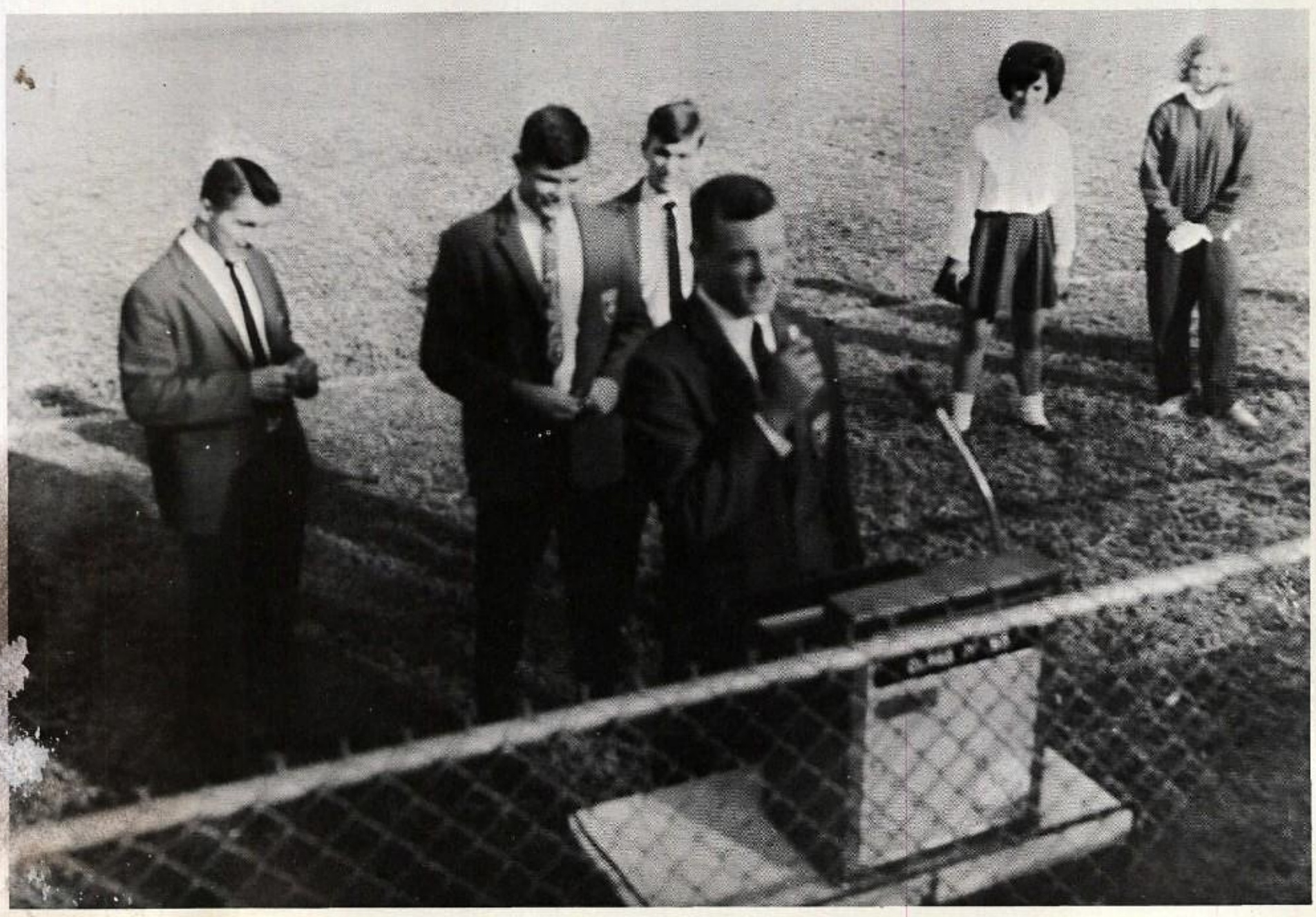

Cheerleaders hurry out on field...

Coach Hart looks like he means business.

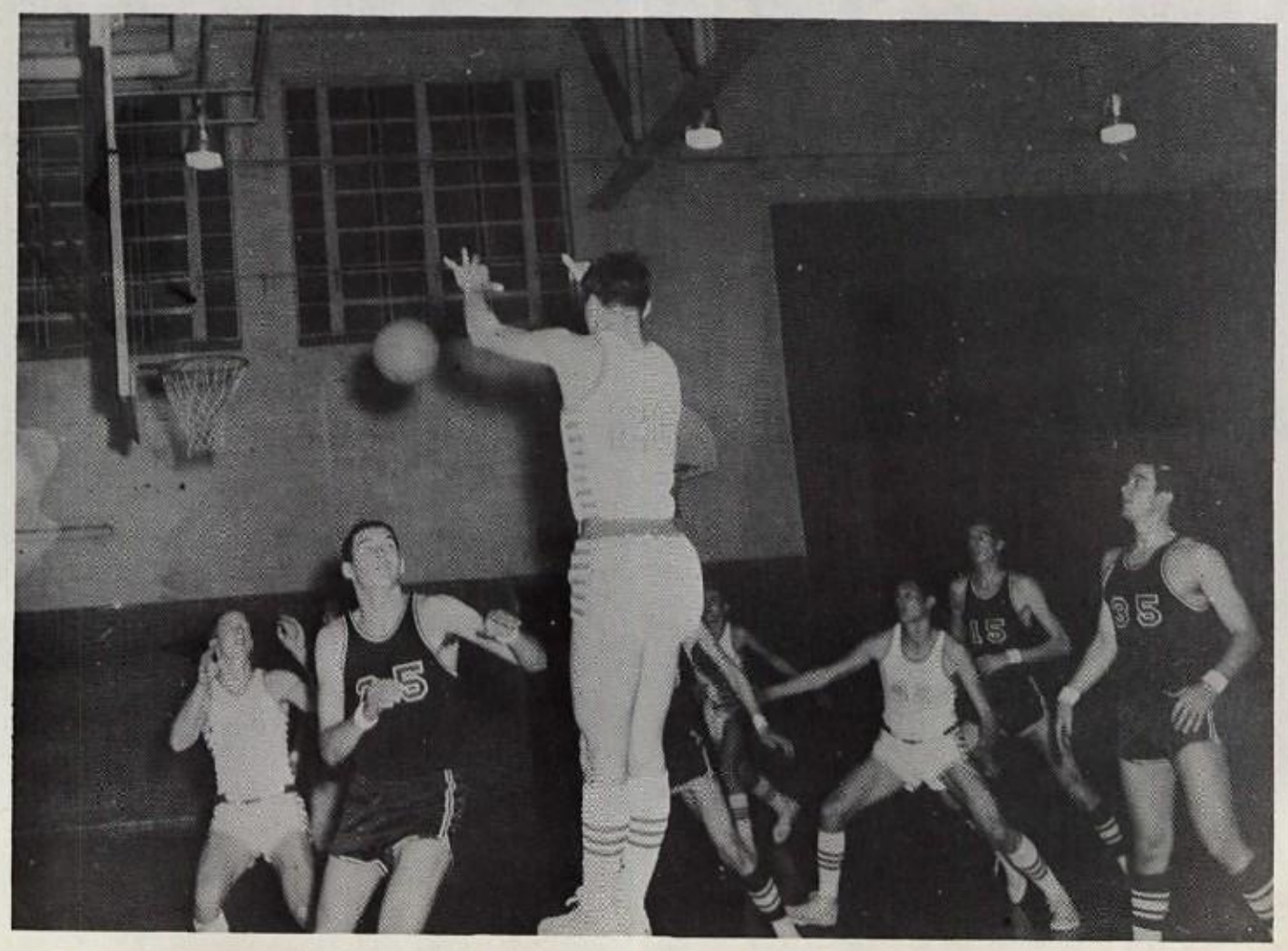

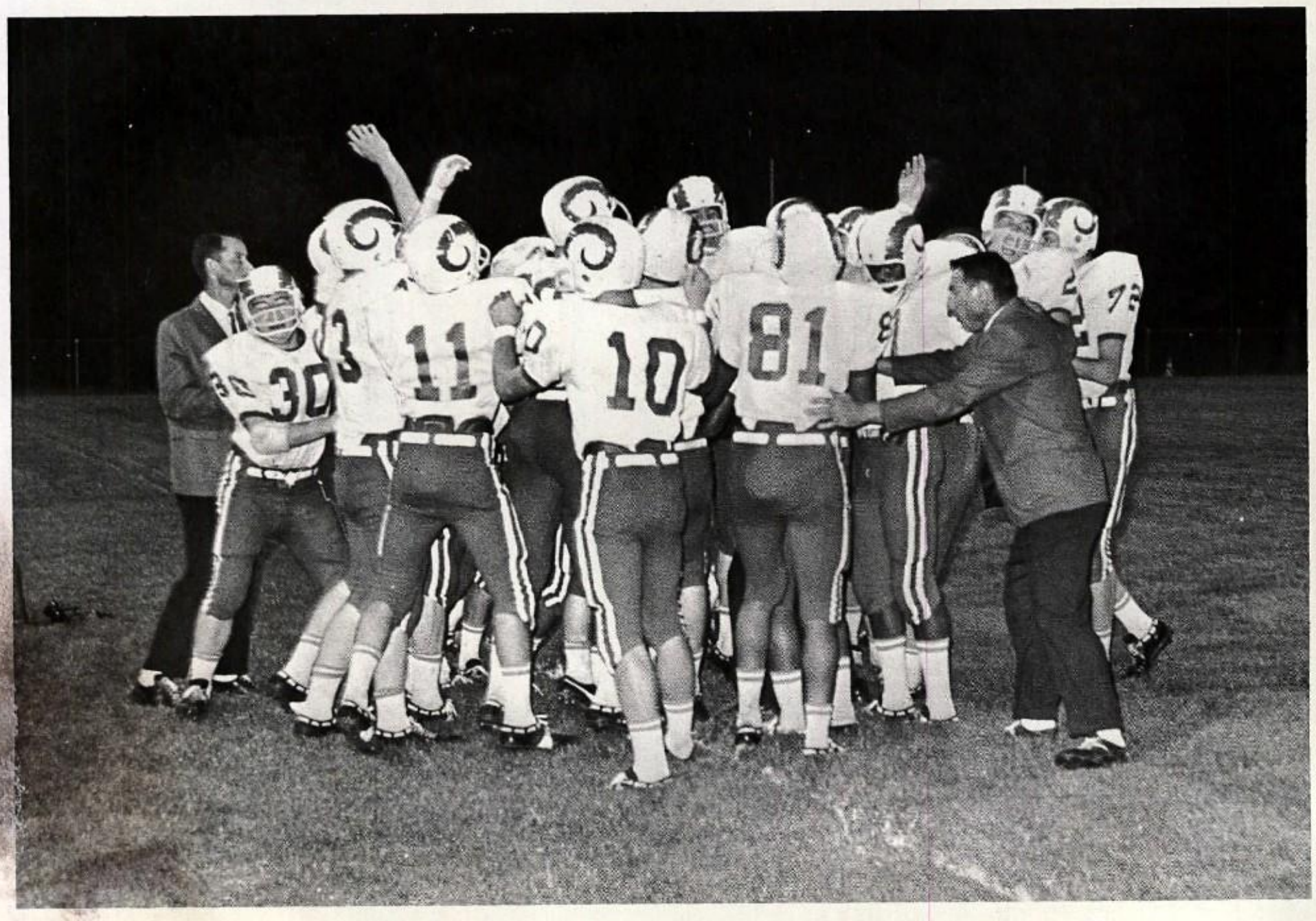

A trophy is presented.

A "Beat the 'Roo" sign is hung downtown.

The boys prepare to leave on trip.

Chorus members give Christmas program

Advertising

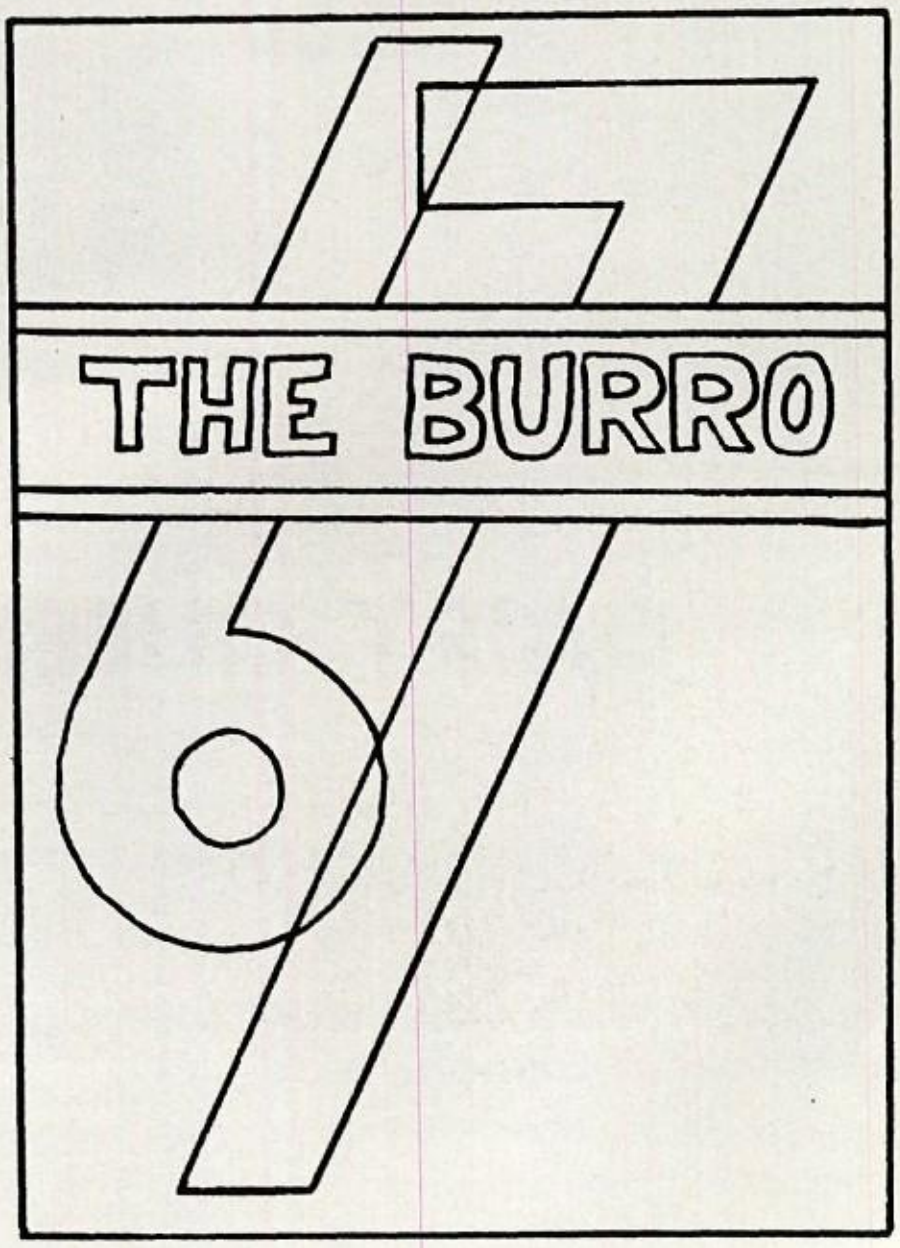

DAIRY QUEEN DRIVE IN

East Hubbard

THE FIRST NATIONAL BANK

You Are Invited To Use

All Our Banking

Facilities

Peco PRODUCTS

FILTERS

OIL
GAS
WATER
PROCESS
ENGINE AIR INTAKE

COALESCERS

MIST ELIMINATORS

CARBON DIOXIDE PLANTS

LIQUID PHASE SEPARATORS

QUICK OPENING CLOSURES

PERRY EQUIPMENT CORPORATION

MANUFACTURERS OF OIL, GAS, AIR, AND WATER FILTERING EQUIPMENT SINCE 1936

Telephone, Area Code 817, FAirfax 5-2575 · Teletype 817 325-4645

MINERAL WELLS, TEXAS 76067

THE City NATIONAL BANK

BILL COX BEAUTY SALON

A Complete Beauty Service

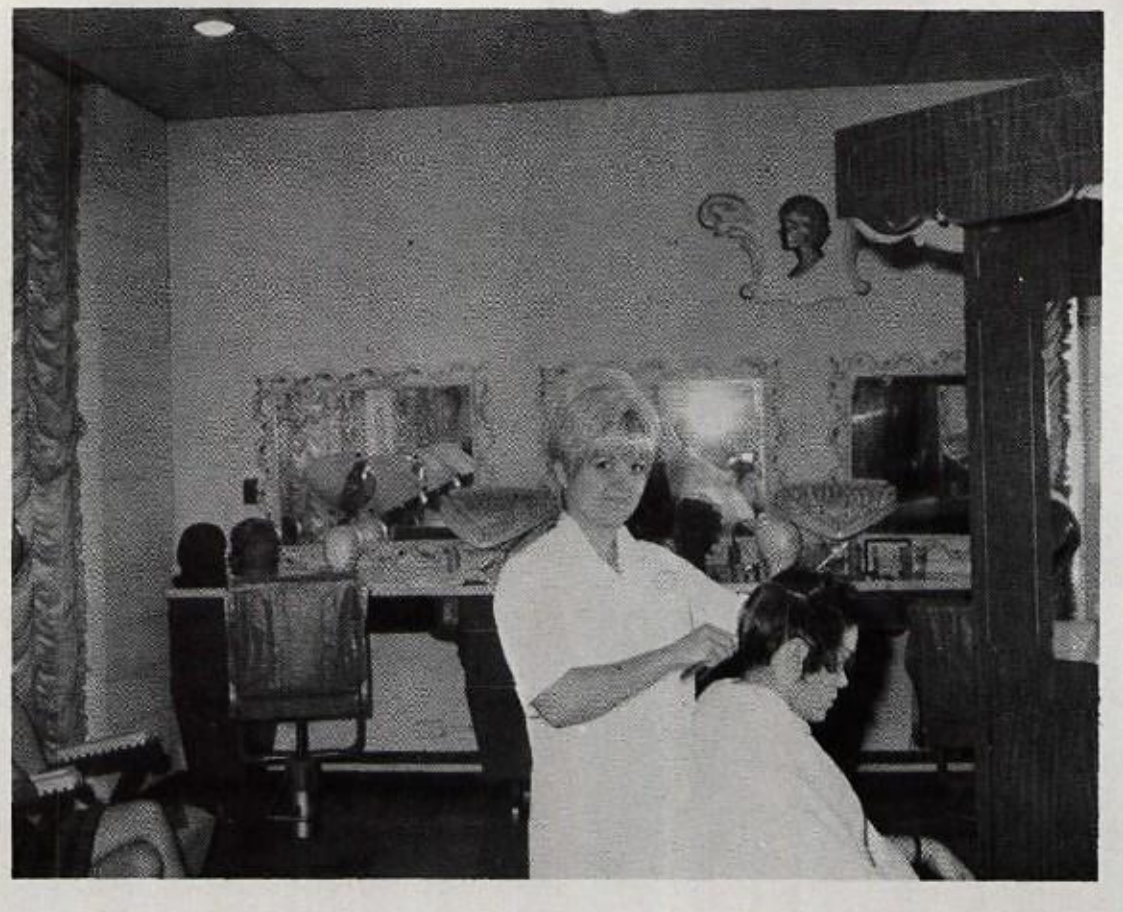

European Trained

Wig Sales-Care-Styling

Brazos Shopping Center

Call FA 5-2662

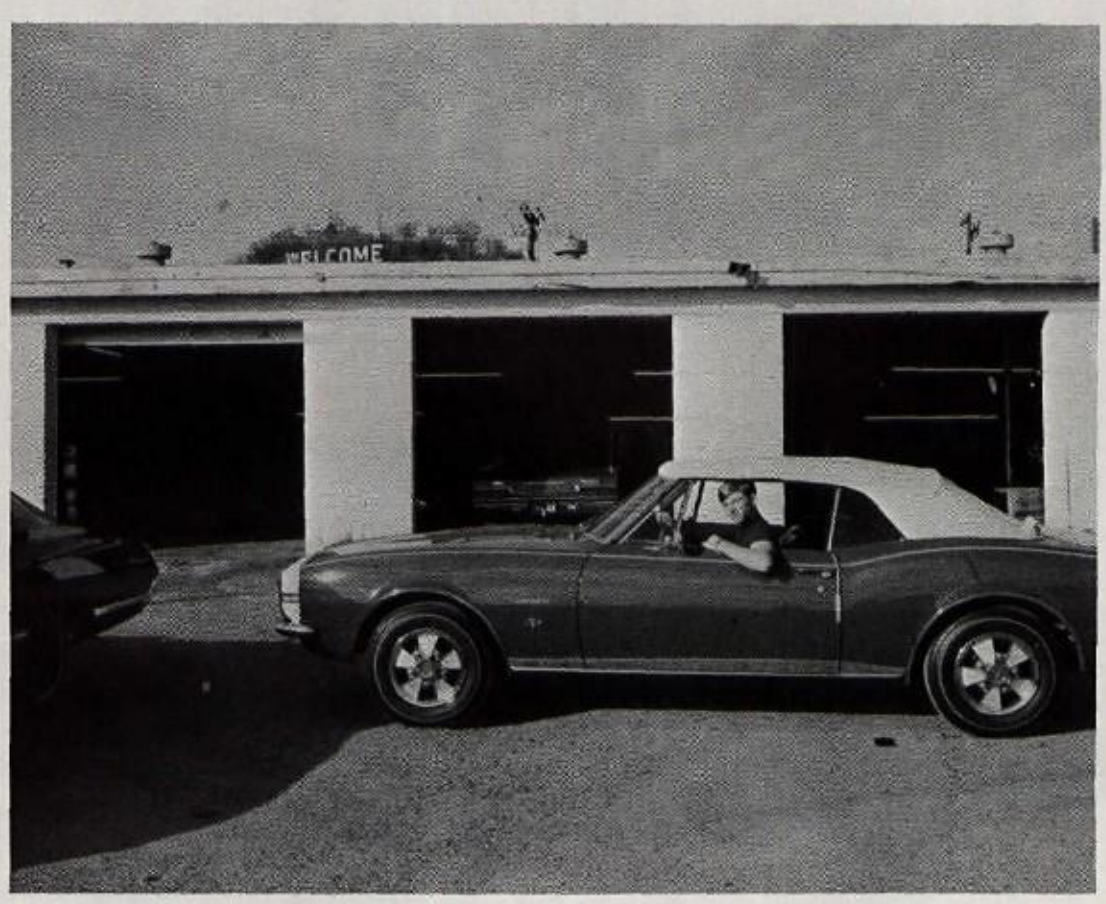

ED LEE CHEVROLET

Mineral Wells, Texas

FA 5-3325

Compliments

of

UPHAM OIL & GAS COMPANY

Mineral Wells, Texas

Compliments

of

WILLMANN'S PHARMACY

MARSDEN SHOE STORE

SAUL'S FURNITURE & APPLIANCES

Compliments

of

HELEN'S

Nationally Known Brands

Ladies Ready to Wear

Sportswear

HELEN HEINRICKS - Owner

113 N. Oak FA 5-6285

VENONA'S
HOUSE OF BEAUTY

A Complete Beauty Service

Wigs - Sales and Service

Styling and Shaping

Tinting and Bleaching

Frosting

Manicures

Cosmetics by Dermetics and Revlon

Air Conditioned

Appointments for Working Girls

Ample Free Parking

306 S. W. 1st Street

FA5-3620

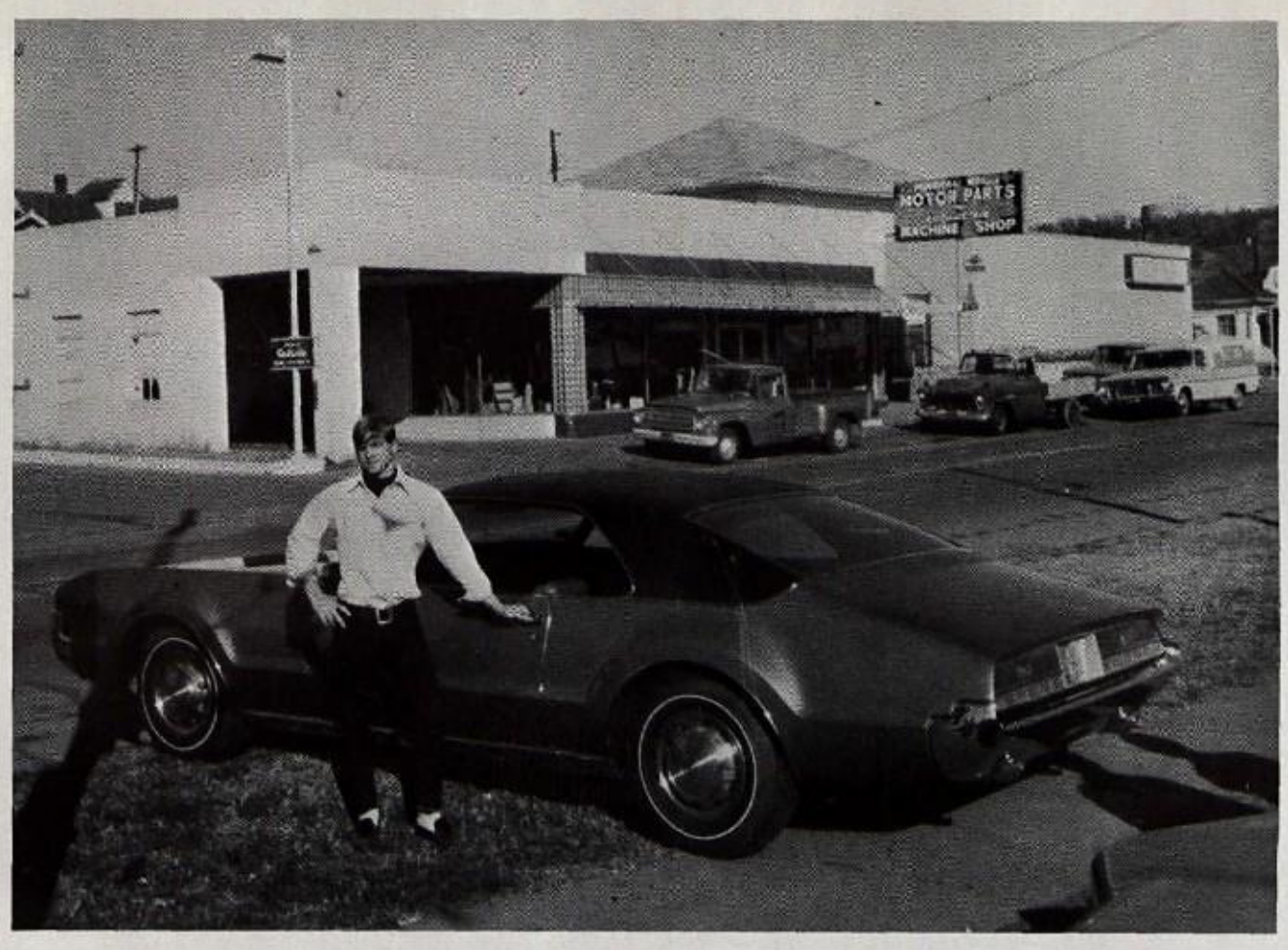

YOUNG MOTOR COMPANY

Established 1937

A Complete Automotive Service on all makes

Oldsmobile

Pontiac

Cadillac

Vauxhall

GMC Truck

215 N. Oak

FA 5-2551

Compliments

of

J. H. THOMAS

PROCTOR -
SCHNEIDER
AGENCY
All Types of Insurance
Professional
Insurance
Counseling
First National Bank Bldg. FA 5-3444

TEXERAMICS INC.

Manufacturers of Flintpaver Tile

P. O. Box 550 FA 5-3391

Mineral Wells, Texas

VAUGHN DUNAWAY MOTOR COMPANY

Ford Authorized Sales and Service

1418 S.E. 1st Street FA 5-2503

MASSENGALE APPLIANCE CO.

"Your Quality Frigidaire Dealer"

120 East Hubbard FA 5-4425

"HEAD FOR THE HILLS"

HILL'S WORLD OF FASHION

Home of Nationally Advertised Apparel

106 S. Oak FA 5-6501

Joe Lister

James Sanford

LISTER PHARMACY

Located in Medical and Dental Center

400 SE First St.

FA 5-4452

Prompt Free Delivery

"Prescriptions Our Specialty".... 24 hour service

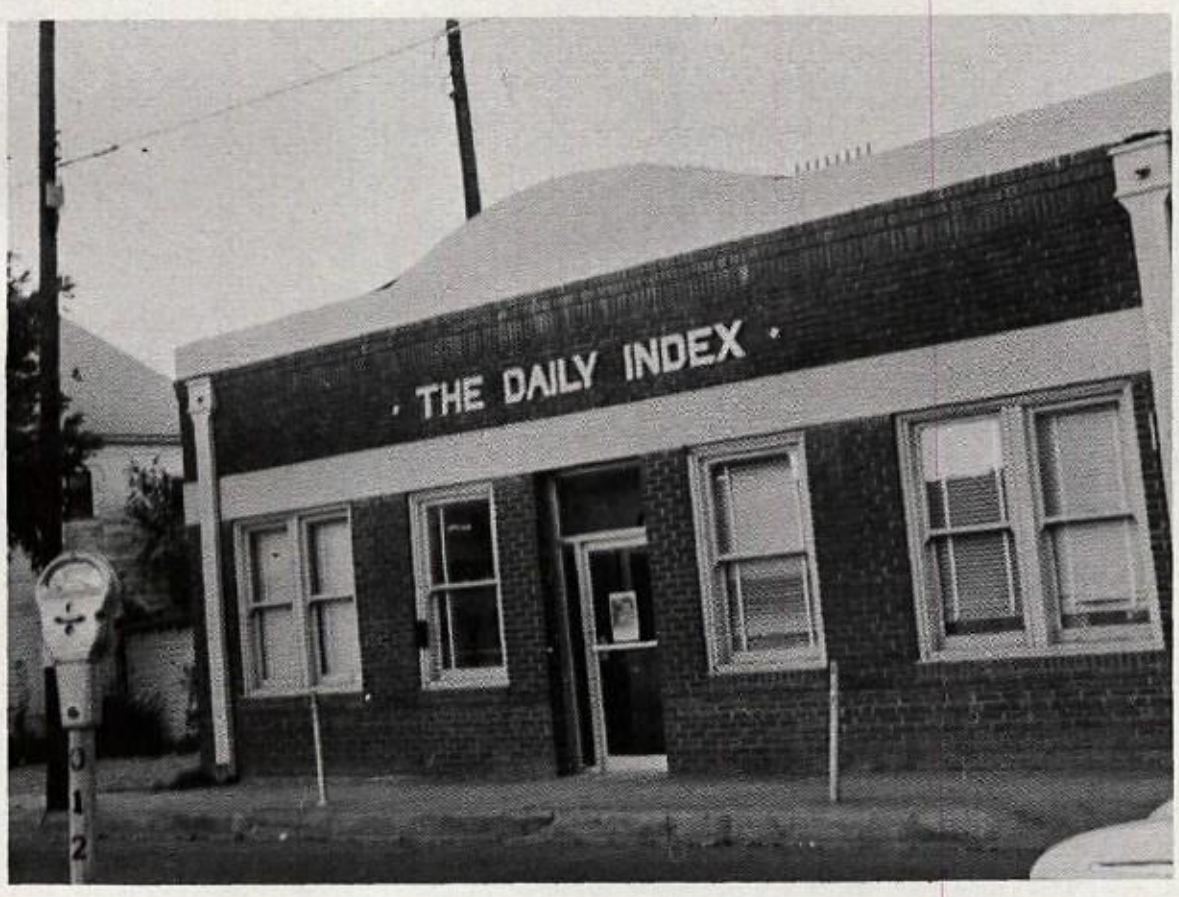

THE MINERAL WELLS INDEX

"Your Daily Newspaper"

ELBERT HERRING'S
SOUTH OAK
HUMBLE STATION

"Dealer in Enco Products"

815 South Oak FA 5-9216

ABC
FURNITURE CO.

207 Southeast 1st Ave.

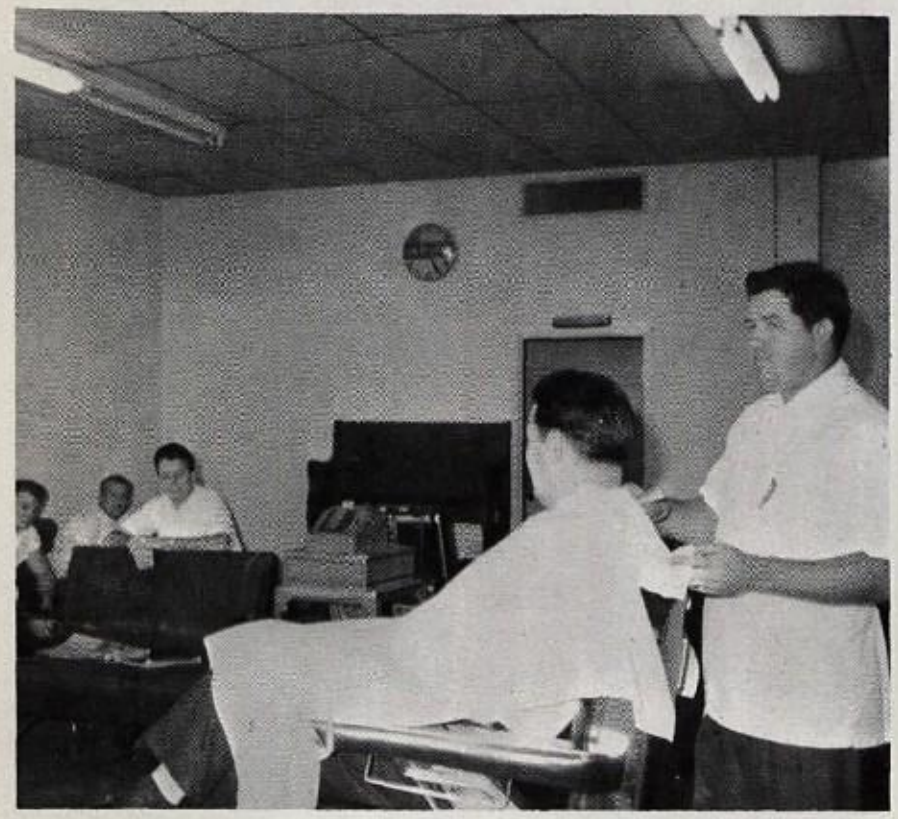

BRAZOS SHOPPING CENTER
BARBER SHOP

Brazos Shopping Center

Compliments

of

PEMBERTON'S

101 N. E. 1st FA 5-4733

COMPLIMENTS

of

J.B. WHITE DEPARTMENT STORE

105 East Hubbard FA 5-5415

COMPLIMENTS

of

ARCHIE'S REFRIGERATION AND ELECTRIC SERVICE

ARCHIE COLWELL

1305 S.E. 19th St. FA 5-2712

GRANDE THEATER

COX FLORIST INC.

"Flowers Say It Better"

FA 5-3388

116 S.E. 4th Avenue

Mineral Wells, Texas

MINERAL WELLS WESTERN WEAR

EARL SMITH, Owner

Mineral Wells, Texas

2005 East Hubbard FA 5-4401

Compliments

of

GRANTHAM ADKINS AGENCY & PALO PINTO COUNTY ABSTRACT CO.

Congratulations

to the Senior Class of 1967

from

MINERAL WELLS CLAY PRODUCTS

True Value

ASHFORD'S HARDWARE

"TOYS, PLUMBING, SUPPLIES"

"GIFTS, ELECTRIC SUPPLIES"

313 S. E. First Ave.

Mineral Wells, Texas

B & B GROCERY

"Your Family Grocery"

109 S. W. 7th Avenue

FA5-4325

Free Delivery Fresh Meat Daily

"Member of Affiliated Food Stores"

MURPHY AND MURPHY

C. L. MURPHY Transit Concrete Construction L. A. MURPHY

Buy-Rite
DEPARTMENT STORES

"Downtown Mineral Wells"

116 South Oak FA 5-4252

Compliments
of

LAYNE'S CYCLE SHOP

"We Service What We Sell"

Call

FA 5-5424

Palo Pinto Hwy (1 Mile from downtown)

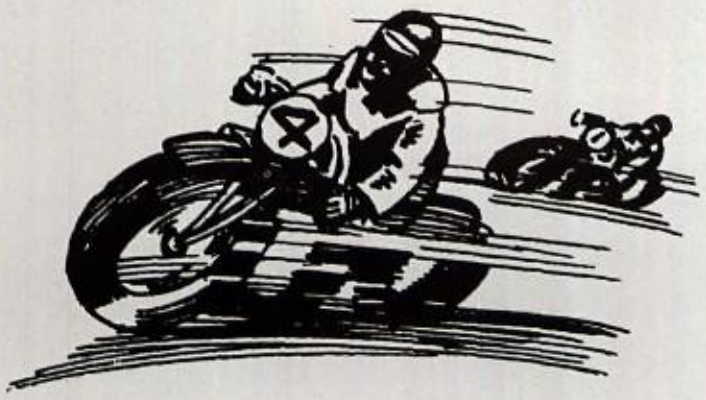

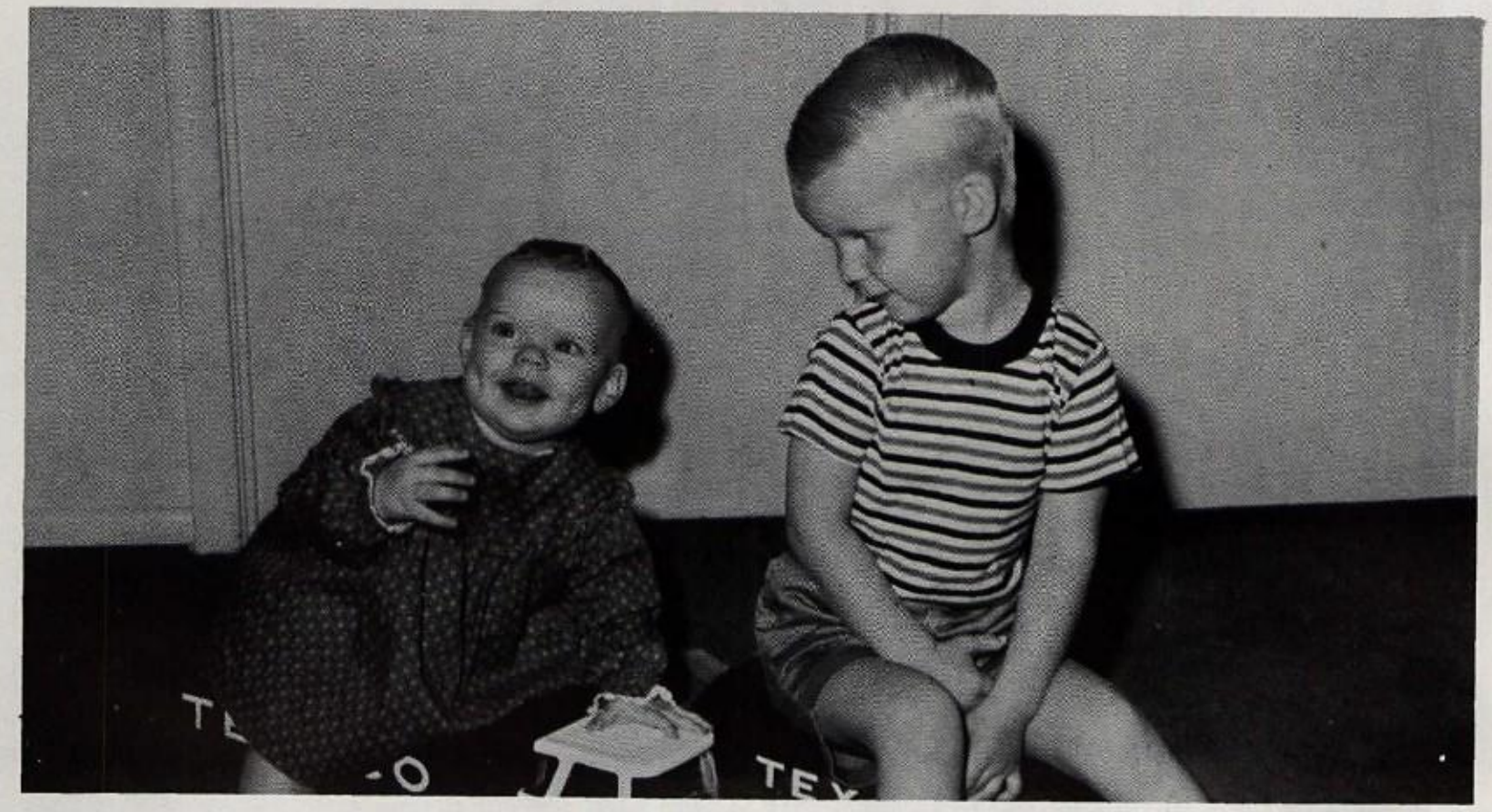

TEXACO

Distributor
Petroleum Products
LLOYD SMITH
OIL CO.
1814 S. E. 2nd Avenue

SNEED'S
RENTAL SERVICE

1907 East Hubbard

Phone: FA5-6601

Mineral Wells Texas

DAILY

11 a.m. - 2:00 p.m.

PIZZA PALACE

SPECIALIZING IN PIZZA

CALL IN ORDERS

RAPID HOME DELIVERY
SERVICE

804 1/2 East Hubbard
Telephone: FA5-7272

BRAZOS RIVER GAS

LIVE MODERN
FOR LESS
WITH... GAS

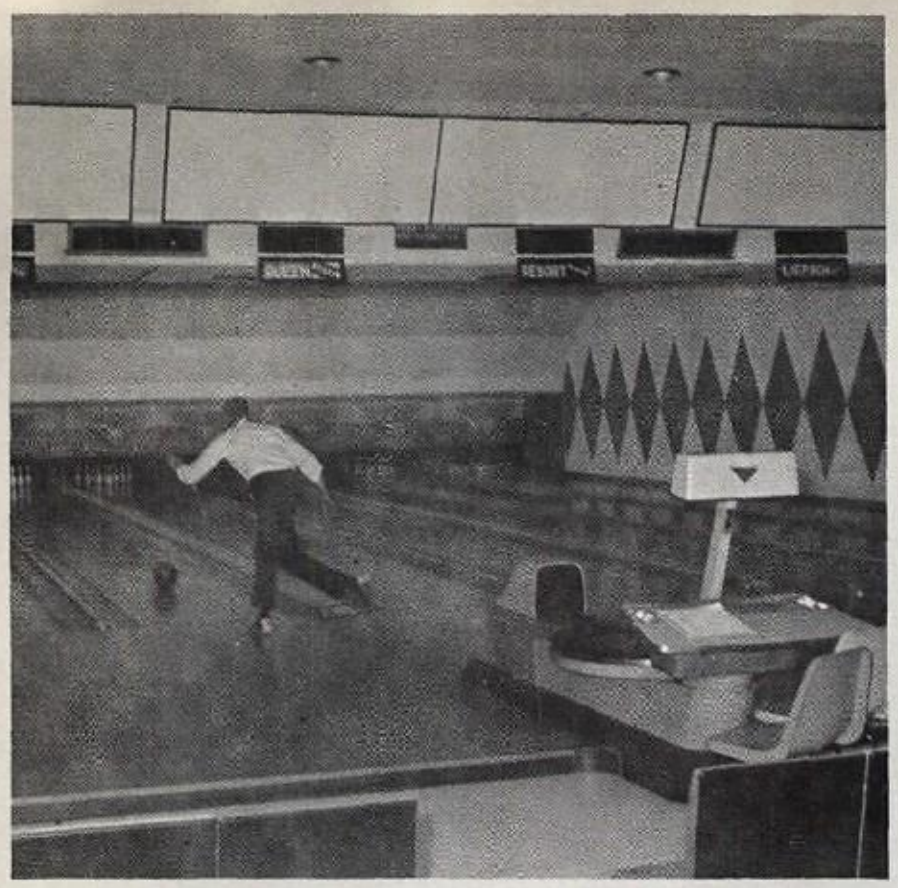

MOUNTAINEER LANES

2801 E. Hubbard FA5-4428

MINERAL WELLS STOCKYARDS CO.

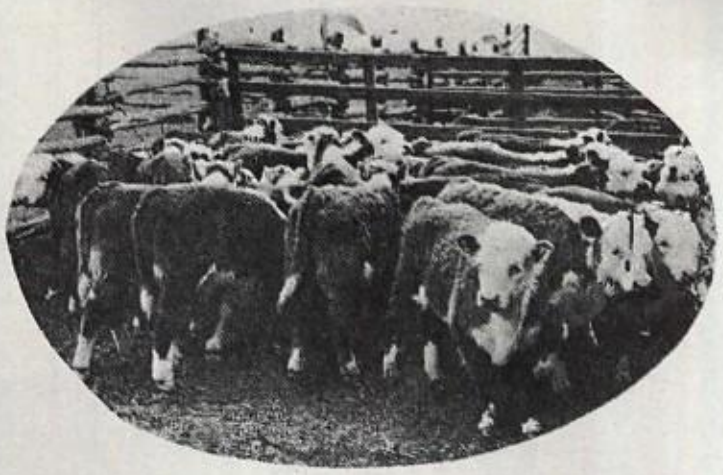

SALE EACH SATURDAY

PETE WALDRUP

North Oak
Mineral Wells, Texas
Phone: FA5-2251

CONGRATULATIONS
MOUNTAINEERS
and
CLASS of '67

PERRY BROTHERS

"Your Friendly 5 & 10¢ Store"

CHARLES PLACKER, Mgr.

Compliments of

MONTGOMERY WARD

203 North Oak FA5-3317

SHORE-HULL INSURANCE

Baker Hotel Bldg.

FA 5-2544

RED'S DRIVE-IN MOTEL TRAILER PARK

Highway 180 Palo Pinto

DRIVE IN CLEANERS & LAUNDRY

One Day Service On Request

Fatigue and Khaki
Our Specialty
We Do Our Own
Cleaning
Laundry
Alterations

"We Give Gold Bonds Stamps"

MATHEL CRISWELL, Owner

802 East Hubbard

FA 5-5726

Compliments

of

STRAIN-BARRY INSURANCE REAL ESTATE LOANS

Brazos Shopping Center

MINERAL WELLS SAND AND GRAVEL, INC.

P. O. Box 788

Mineral Wells, Texas

C. L. MURPHY

FA5-6778

Plant Phone

FA5-4777

Lavon Anastas

FA5-5944

PENNEY'S

ALWAYS FIRST QUALITY!

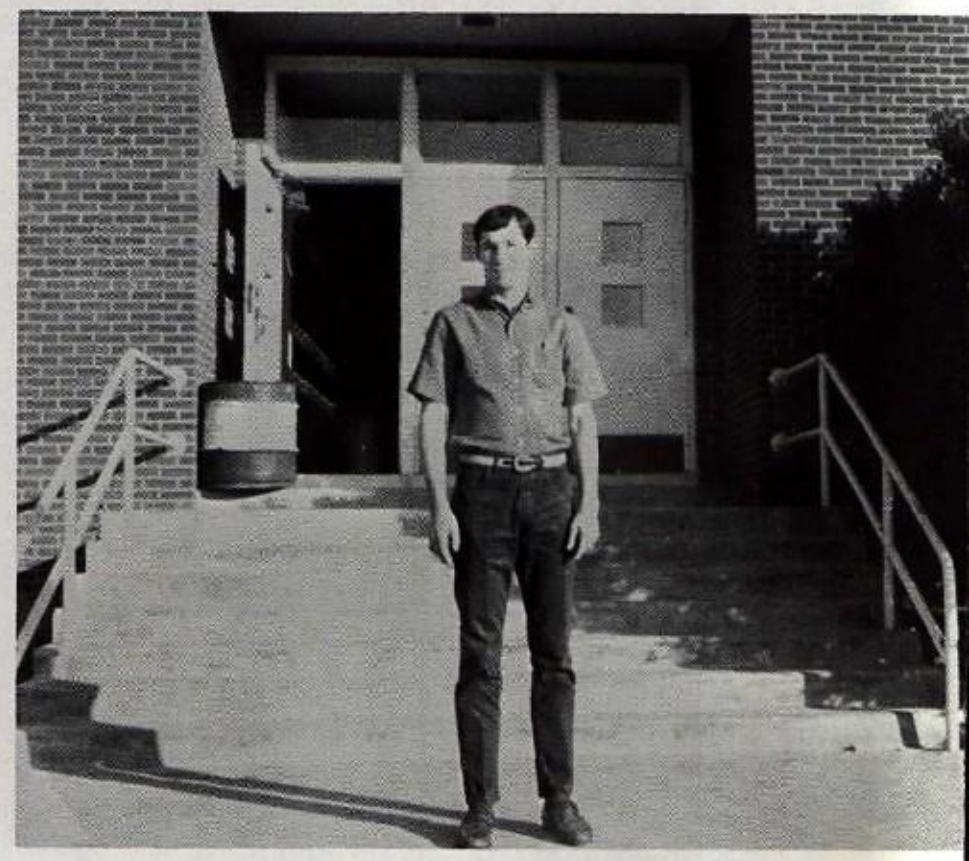

Congratulations SENIORS OF '67

KLICKS DONUT SHOP

Crazy Water Hotel

STOCKMEN'S FEED STORE

2411 North Oak H. A. WEAVER

Compliments

of

MINERAL WELLS SAVINGS AND LOAN

106 S. E. 1st. Avenue

Mineral Wells, Texas

Debbie Murray

Compliments

of

MURRAY'S SEVEN-ELEVEN STORE

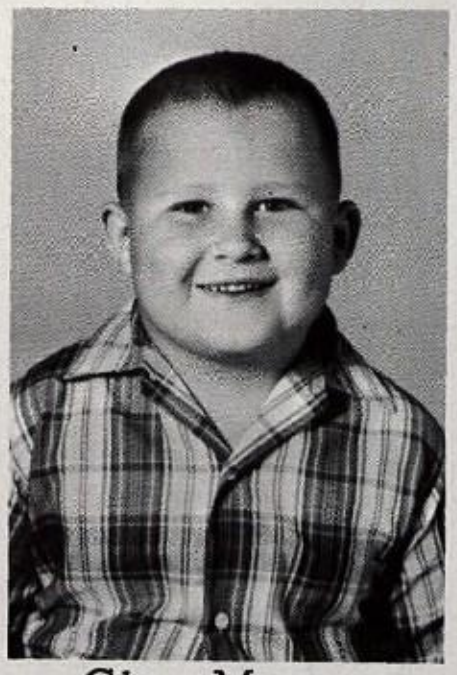

Glen Murray

FA 5-9114

1607 S.E. 22nd Ave.

MITCHELL INDUSTRIES INC.

"WORLD'S LARGEST MANUFACTURERS of AUTOMATIC FLIGHT SYSTEMS"

COMPLIMENTS

of

BATEMAN'S FOUNDRY

109 Southeast 9th Ave.

BEST WISHES

Whirlpool

from

B & H ELECTRONICS

Television Sales and Service

All Makes and Models

East of City

Weatherford Highway

RCA VICTOR

TMKS.® RADIO CORPORATION OF AMERICA

WESTERN REALTY

"Professional Real Estate
Sales and Service"
R. M. (BOB) HALL - Owner
107 Martin Building
Mineral Wells, Texas
FA5-3375

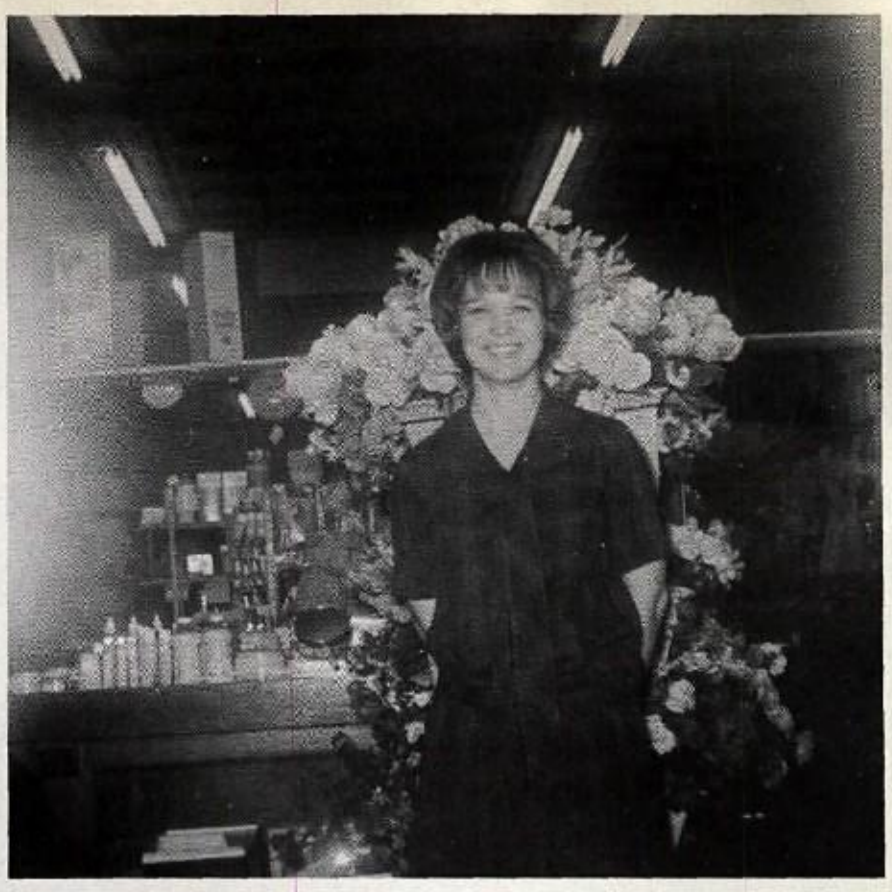

M & W
VARIETY STORE

"We give and Redeem
Gold Bond Stamps"
MINNE CHEEK DAN TALBERT

VERSATILE
KORC
1140

BEST WISHES

SIMMS LUMBER COMPANY

302 S. E. 3rd. Street FA5-2515

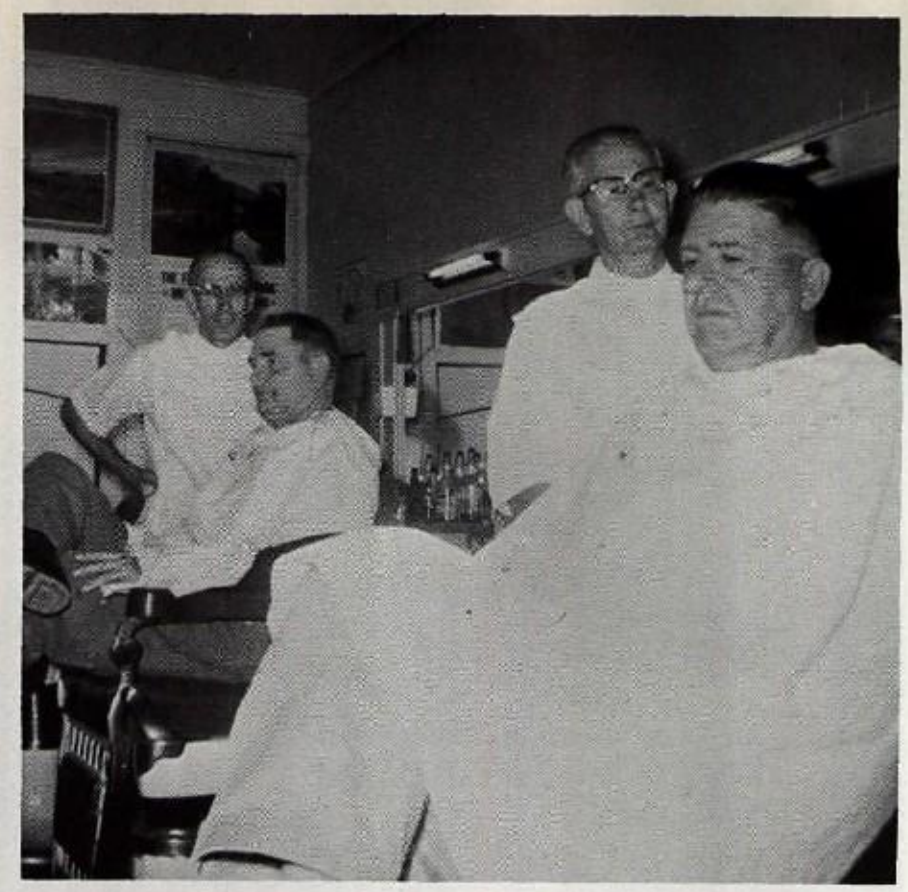

WALLS BARBER SHOP

114 East Hubbard

GEORGE'S

Two convenient Locations

COMPLETE LINE OF
MEN AND BOY'S CLOTHES

101 North Oak Brazos Shopping Center

PIGGLY — WIGGLY

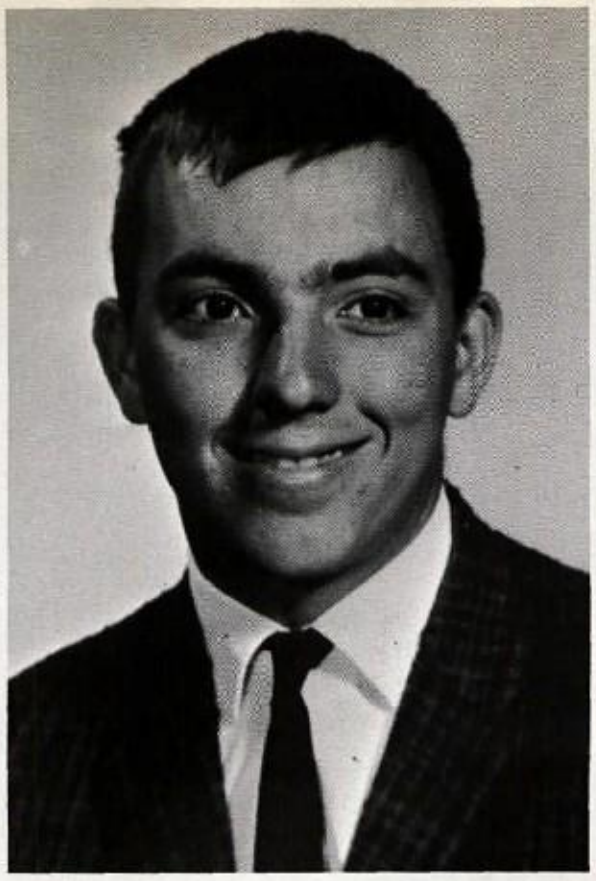

WHITE AUTO STORE

"HOME OF GREATER VALUES"

"HOME OWNERS"

GEORGE ROBERTS 210 N. Oak

THE CASUAL SHOP

BRAZOS SHOPPING CENTER

Mineral Wells, Texas

GAYLE VISENTINE, Owner FA5-6422

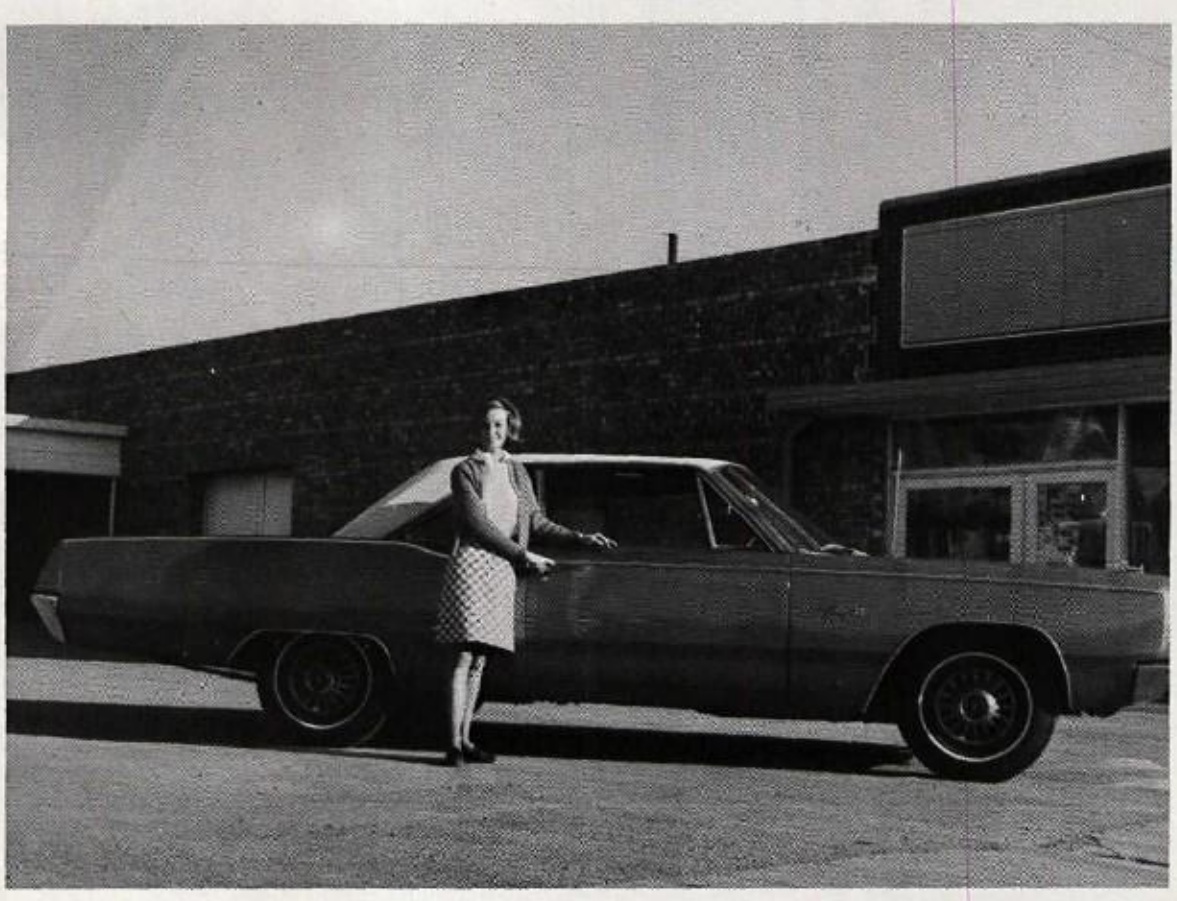

WELLS - SHAW MOTOR CO.

SAM GARRETT GRO.

"Member of Affiliated Food Stores"

Fresh Meat and Vegetables
Free Delivery

905 W. Hubbard FA 5-2373

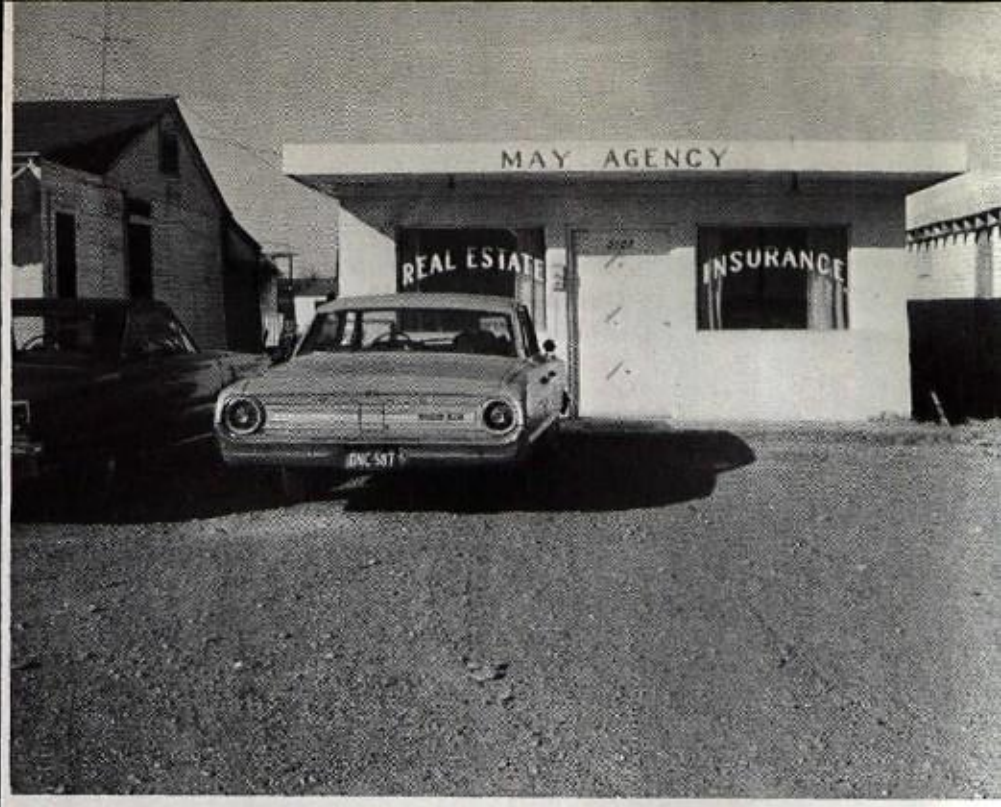

MAY AGENCY
REAL ESTATE

Residential Commercial

Sales Farms Ranches Rentals

ALL FORMS OF INSURANCE

2103 E. Hubbard

COMPLIMENTS OF

DIXON
BUSINESS MACHINES

Brazos Shopping Center

MITCHELL'S
DEPT. STORE

CLOTHING AND SHOES

FOR THE FAMILY

We Give and Redeem Scottie Stamps

Brazos Shopping Center

SEARS
ROEBUCK AND CO.

ELLIOTT & WALDRON

Mineral Wells and Palo Pinto, Texas

Prompt, Dependable Abstract and
Title Insurance Service

R. M. (BOB) HALL, Mgr. FA5-6564

QUEEN'S ROOFING COMPANY

"Don't Let Your Next Roof
Go With the Wind"

Call
FA5-5911

CAN★TEX®
INDUSTRIES
DIVISION OF HARSCO CORPORATION

Compliments

Manufacturers of:

...Clay Sewer Pipe
...Plastic Pipe
...Waste Treatment Plants

Compliments of

HUBERT'S DRIVE IN

Stoker's
MAN'S SHOP
110 S. OAK — MINERAL WELLS, TEXAS
"Finer Clothes For The Man Who Cares"

COMMUNITY AERIAL SYSTEM

400 North Oak FA5-5101

Mineral Wells, Texas

Shipman's

"FREE PICK-UP AND DELIVERY"

316 South Oak FA5-3309

TRUMAN SHIPMAN, Owner

COMPLIMENTS

OF

THE DODGE HOUSE

EARL LETSON - Dodge

200 W. Hubbard

Mineral Wells, Texas

COLE'S HOUSE OF FLOWERS

BRAZOS SHOPPING CENTER

"Flowers Speak Your Thoughts For You"

SCHOBER'S OFFICE AND SCHOOL SUPPLY

FA5-6646 313 N. Oak

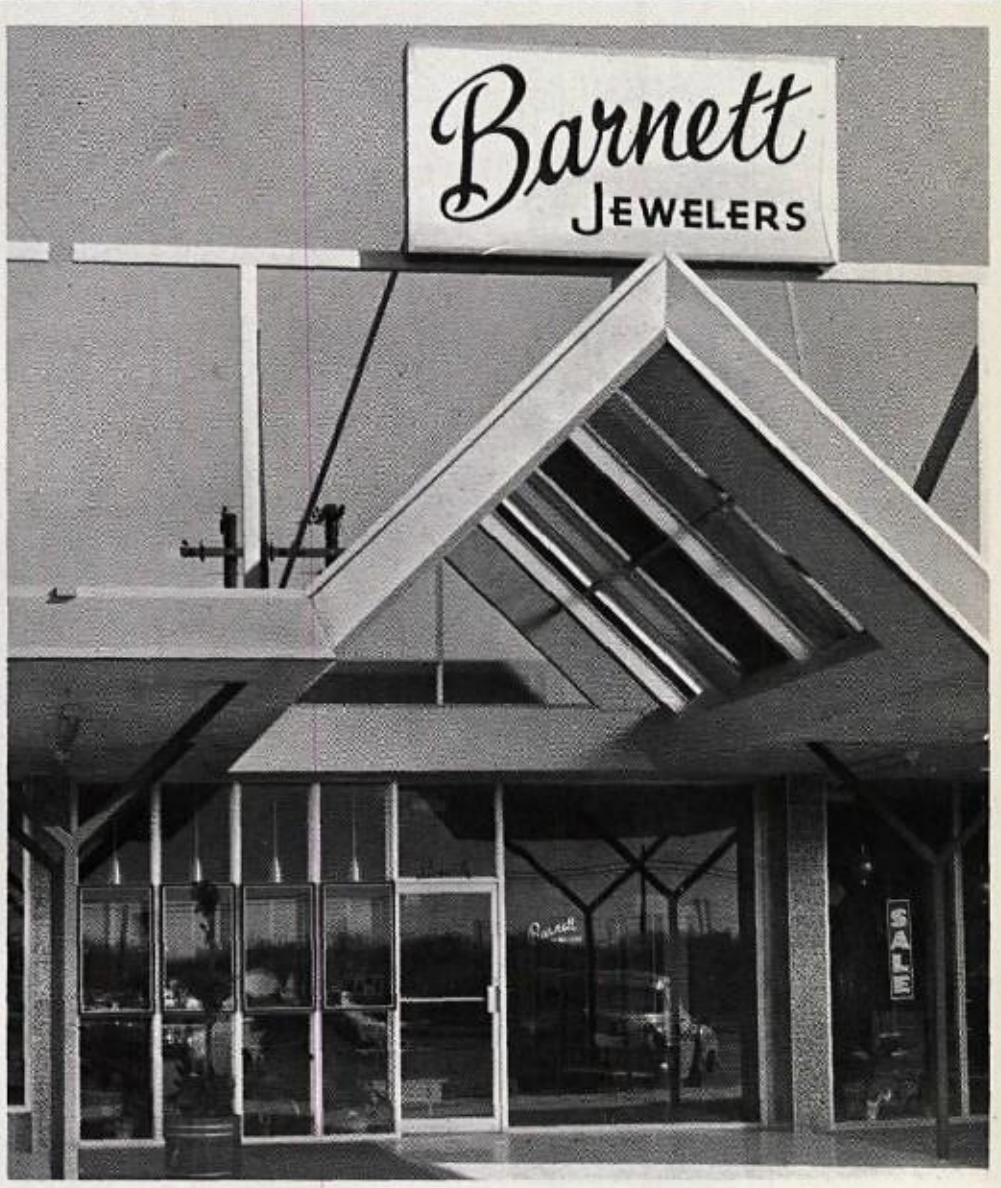

Quality Jewelers Since 1912

"Mineral Wells' Oldest Jewelers"

BARNETT JEWELERS

104 N. E. 2nd St. FA 5-3933

ROBERT NORMAN Mineral Wells,

Owner Texas

COMPLIMENTS

OF

T.V. AND APPLIANCE MART

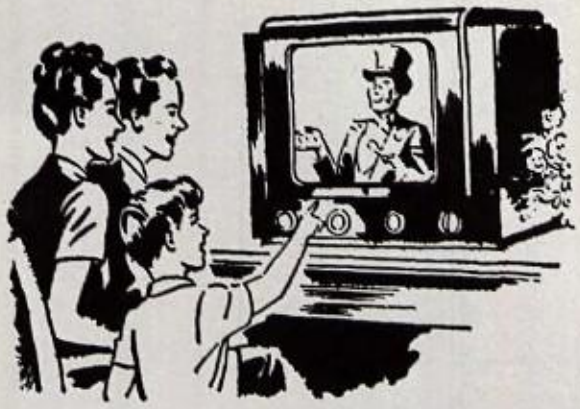

302 North Oak

Mineral Wells, Texas

COMPLIMENTS

OF

THOMAS E. SIMONTON JR.
GULF DISTRIBUTOR

415 S. E. 9th Ave. FA 5-2686

OPEN FRONT FOOD STORE

Open 7 Days a Week

7 AM til 10 PM

GROCERIES - MEATS - VEGETABLES

Cooked Food to Go

TV Tubes Tested Free

902 North Oak FA 5-2770

Compliments of

ANDRESS & ALLEN

"We give S&H Green Stamps"

South Oak

Mineral Wells, Texas

Best Wishes

from

Western Auto

206 North Oak

Mineral Wells, Texas

BRAZOS RECORD CENTER

Brazos Shopping Center

Courtesy of

GARRETT'S JEWELRY & LOAN COMPANY

204 North Oak

Mineral Wells, Texas

BALL DRUG STORE

200 S. E. 3rd Ave.

Mineral Wells, Texas

TOM'S DRIVE-IN

Call In Orders Welcome

Ice Cream Burgers

Chicken Fish Shrimp

1504 South Oak

FA 5-7369

Bennett

PRINTING COMPANY

Mineral Wells, Texas

Dedicated to making other people's business look good on paper.

Congratulations to the Class of '67 From

ELECTRA MANUFACTURING COMPANY

J. D. WHITE, Plant Manager

LI'L JAMES SUPERETTE

Open 7 Days

7:00 a.m. Till 9:00 p.m. Mon.,

Thurs., Sat.

Sundays: 7:00 a.m. Till 1 p.m.

Complete Line Groceries

Daily Fresh Vegetables - Beer--Ice

2004 S.E. 6th Ave. FA 5-9074

HAMILTON'S TIRE SERVICE

Mineral Wells, Texas

FA 5-2531 205 W. Hubbard

HILLEY'S PHARMACY

"Your Rexall Store"

Free City-Wide Delivery

Brazos Shopping Center

Compliments of

THE BAKER HOTEL

For Your Banquets and Parties

Mineral Wells, Texas

Compliments

From

TRAVELER'S CAFE

110 West Hubbard

Mineral Wells, Texas

DUKE & AYERS VARIETY STORE

215 N. Oak FA 5-4141

SOUTH SIDE FOOD MART

MR. and MRS. JAN HARMON

903 South Oak

KNIGHT'S APCO SERVICE STATION

604 S.E. First St.

Mineral Wells, Texas

Compliments of

BOB'S
SHOE STORE

"Fashion Is A Look--Not A Price"

Brazos Shopping Center

FA 5-2713

Compliments of

BAUM-CARLOCK-BUMGARDNER
FUNERAL HOME

FA 5-4422 302 West Hubbard

CENTRAL MOTOR SUPPLY

"Biggest Little Store in Texas"

212 Southeast First Ave.

Mineral Wells, Texas

Everything for Your Automobile

Parts and Accessories for Industrial Engines

MRS. F. A. GARRETT - Owner

In Mineral Wells Since 1931

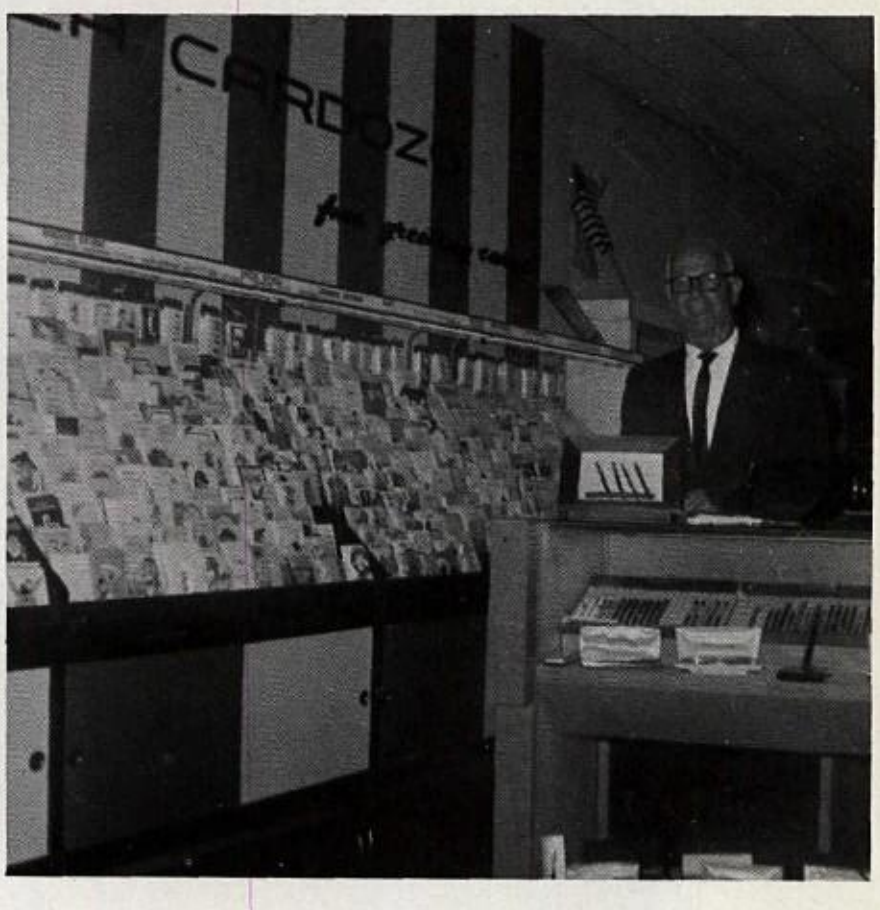

LODAL'S

Office and School Supply

109 East Hubbard

DAVIDSON HARDWARE

102 South Oak

Mineral Wells, Texas

FA 5-2571

HARDWARE

for

HARDWEAR

Compliments

of

POSTON'S

Since 1904

107 North Oak

"The Store With the Goods"

Congratulations

to the

SENIORS OF 1967!

NORTH OAK DAIRY QUEEN

The Home of the Cone
With The Curl on Top

THE SPECIALTY SHOP

"OUTFITTERS TO GENTLEWOMEN"

Compliments

of

BEN FRANKLIN STORE

Brazos Shopping Center

Mineral Wells, Texas

ROBERTSON'S STANDARD CHEVRON SERVICE STATION

CHEVRON SUPREME GASOLINE

Brazos Shopping Center

Mineral Wells, Texas

FA 5-9092

Exquisite Jewelry

McCARLEY JEWELERS

201 North Oak

Mineral Wells, Texas

Compliments

of

SERVICE DRUG STORE

M10301

319 North Oak

FA 5-3313

HOPPY'S

Hwy. 180 East

Mineral Wells

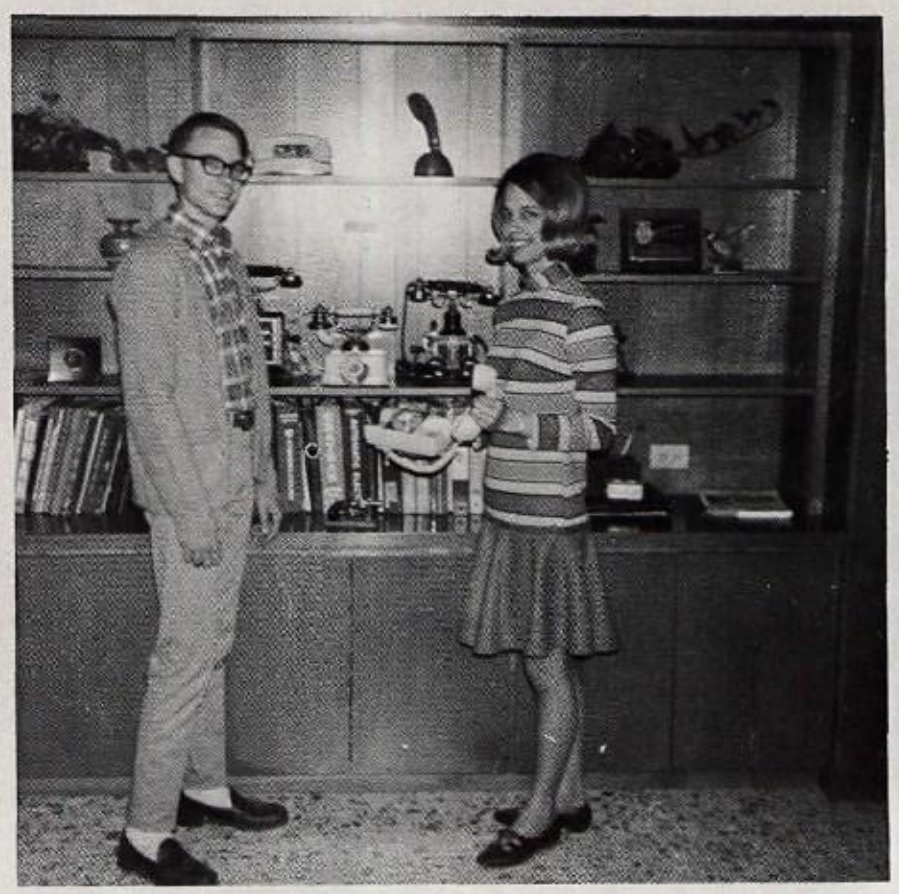

PALO PINTO TELEPHONE CO., INC.

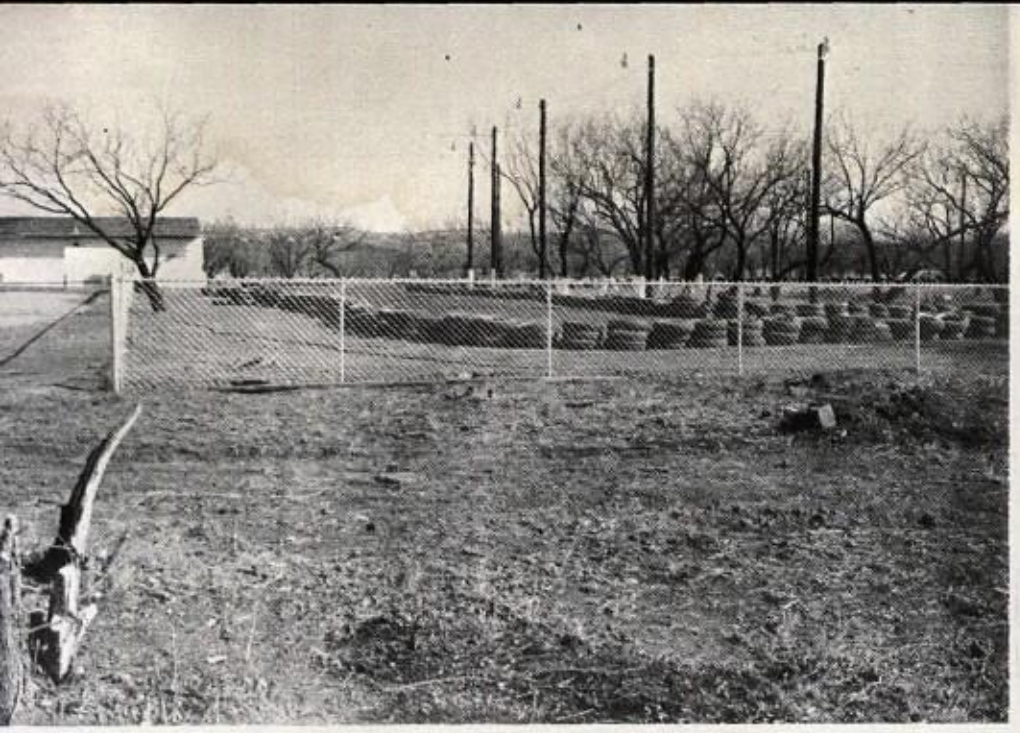

ZIP-TRACK

Go Cart Track

Hwy. 180 East

GAYLOR AGENCY

2010 S E 1st Street

FA 5-2410

CHICKEN GO GO

NORMAN C. SCARBROUGH, Owner

FA 5-5207

1500 S E 1st Street

Courtesy of

SOUTHERN AIRWAYS OF TEXAS INC.

Compliments of

BREWTON-KINCAID MEAT MARKET

Piggly Wiggly Building

TOLBERT'S TEXACO SERVICE STATION

615 North Oak (Highway - 281)

Congratulations

Seniors of '67

HAYES LUMBER CO.

MEMBERS OF THE 1966-67 BURRO STAFF WOULD LIKE TO EXPRESS SINCERE APPRECIATION TO EVERYONE WHO HAD A PART IN MAKING THIS BURRO POSSIBLE. A SPECIAL THANKS GOES TO THE MERCHANTS OF MINERAL WELLS. WITHOUT THEIR SUPPORT WE COULD NOT HAVE PUBLISHED SUCH A GOOD ANNUAL. WE ARE INDEED INDEBTED TO ALL OF OUR FRIENDS. A SPECIAL THANKS ALSO GOES TO THE INDEX AND TO THE ADVANCE. THE COOPERATION FROM TOWNS PEOPLE AND THOSE AT SCHOOL WILL ALWAYS BE REMEMBERED.

SINCERELY,

JAN MCQUEARY, EDITOR

BARBARA UPHAM, BUSINESS MANAGER

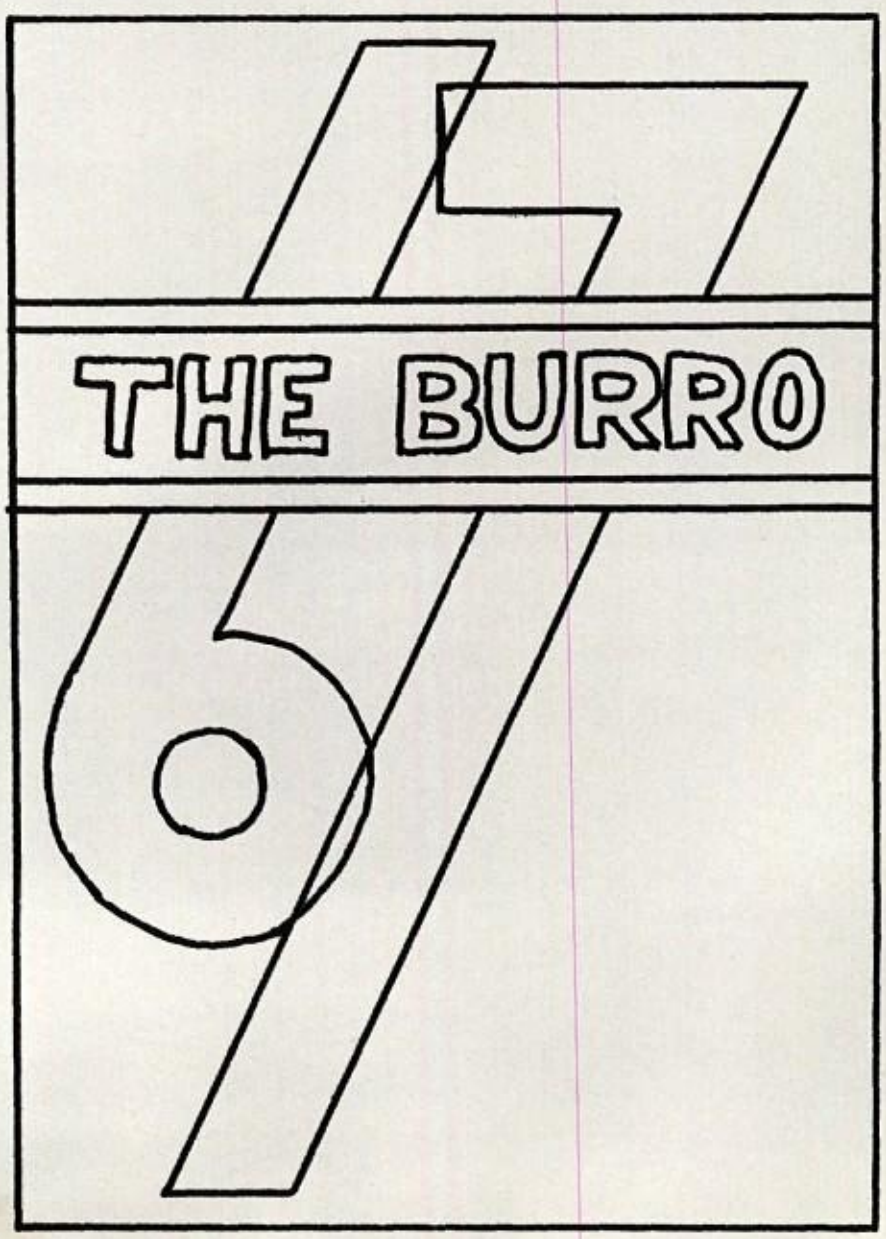

Charlotte Buschow

Jan McTuea
Editor

Ph.1 52
Ramsey

Bill Lyson

Brenda Goff

Janie McCarty

Donnice Baum

Sandra Glidewell

Bill Brewton

Barbara Upham

Irene Marin

Anita Brown

Linda McCullough

Margaret Hill

Jack Eidson

Elton Glidewell

Jerry Reed

Jerry Miller

Jaynell Ensey

Gwynne Paciello

Sandra Pickens

Rodney Henderson

Edward Nelson

Barbara Campbell

Jack Jenkins

Jerry Hammond

Judy Fowler

Roberto Chavira

Glenda Owens

Iris McKlin

Brenda Johnston

Mike Harrington

Jim Rochat

Doug Hammond

Judy Howard

David Trollinger

Pat Jenkins

Lucie Cropwell

Mike Mitchell

Larry McCanless

Gary Porter

Clydora Clary

Steve Moeda

Jan Baugh

Anthony Thomas

Becky Schmaklinberger

Marcia Stephens

Chuck Mann

Rosemary Rowan

Etta Whittenburg

Judy Marlow

Jim Hard

Charlotte West

Jackie Wade

Dale Matthews

Bob McMurry

Michael Talley

Marilyn Runnels

Linda Kimbrough

Linda Naylor

bara Upham
iness Mgr.

Ronnie Ayers

Chris Saar

Glen Nevil

Craig Holaman

Maria Vigus

Patty Whorley

Edna Windland

Sandra Robinson

Judy Wright

Edwin Fowler

Deanna Hatfield

Carl Claiborne

Pat Harrington

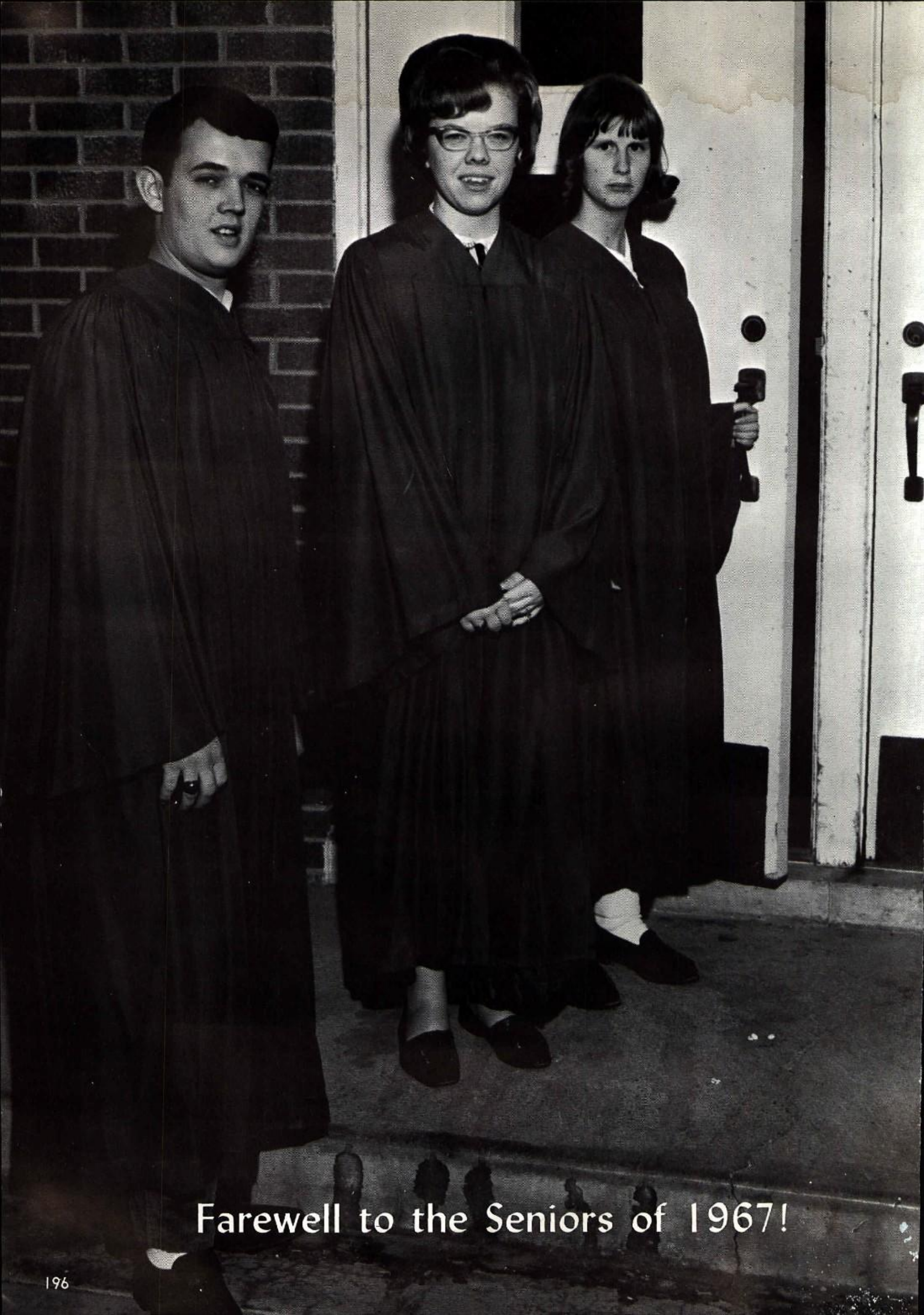

Farewell to the Seniors of 1967!

TAYLOR PUBLISHING COMPANY
"The World's Best Yearbooks Are Taylor-made"
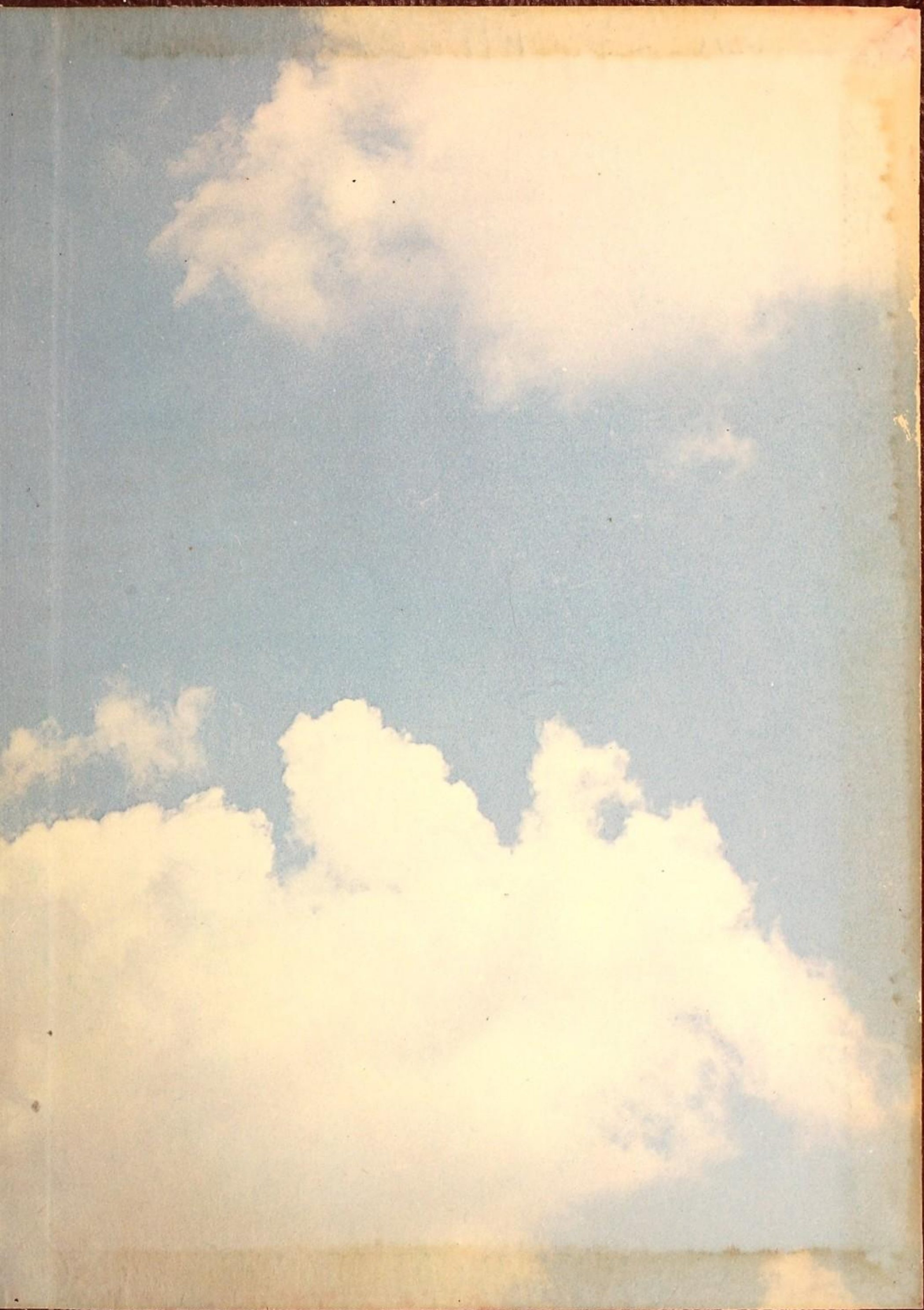
Autographs